The Canyon News

16 Pages This Week — 10 Cents Per Copy

VOL. 65 — CANYON, TEXAS — THURSDAY, DECEMBER 8, 1960 — NO. 35

DON BANDY, sophomore at West Texas State College, from Bovina, had a surprise in store when he went out to his car late last week. Culprits had jacked-up the front end and removed both front wheels and tires. City police and the sheriff's department are working on the case.

STEVENS DENIES USING PUBLIC FUNDS

Trial Continues

Former Secretary Contradicts Him

Special to The Canyon News

TYLER---Petite brunette Shirley Glandon Wednesday morning flatly contradicted points of testimony previously given by her former boss, ex-Randall County Judge Roy Joe Stevens.

Mrs. Glandon, secretary to Judge Stevens, took the stand in the district court of Judge Otis Dunagan as the State Bar of Texas pressed disbarment proceedings against the former Randall County judge.

Mrs. Glandon, former secretary to Judge Stevens, took the stand in the district court of Judge Otis Dunagan as the State Bar of Texas pressed disbarment proceedings against the former Randall County Judge.

On the witness stand earlier Stevens denied that certain checks drawn on public funds were used to pay Mrs. Glandon for stenographic work done during the bribery trial of Judge Stevens at Wichita Falls in May of 1959.

In Wednesday morning testimony, Mrs. Glandon testified that the checks in question were in payment for steographic work one during the bribery trial.

Mrs. Glandon left the employ of Judge Stevens during the summer of 1959. Stevens said Mrs. Glandon was asked to resign "for personal reasons."

Mrs. Glandon's husband, Roger, is a law student at the University of Texas.

Stevens now is employed with an Albuquerque lawfirm. Tempers flared as he took the stand Tuesday. Stevens was placed on the stand by Davis Grant, General counsel for the State Bar, as an adverse witness.

Grant Wednesday hammered at Stevens on the ethics of conflict of interest.

Kenneth D. Nickelson, an oil field roughneck from Farmington, New Mexico, testified Monday that Stevens signed as a surety on his bond while the former was awaiting a hearing in the latter's court on a drunk driving charge.

"There are a lot of technicalities you and I can't comply with," Stevens flared. "There's not a judge in the state who can comply with them all."

He said he passed on each case as he saw fit.

Grant Tuesday questioned the witness extensively on vouchers and checks for this salary and expenses while serving as exofficio school superintendent in Randall County.

This was due to Steven's position as county judge. He heatedly denied there were any irregularities in the money matters as charged by the grievance committee of District 18 of the State Bar.

Judge Dunagan at one point rapped with his knuckles and ordered that personalities cease after Stevens gave Grant a caustic answer.

Other witnesses Tuesday included Potter County Judge W. M. Adams of Amarillo, who testified on a guardianship he granted in his own court in behalf of a child and in which Stevens was attorney.

Also District Judge Graham B. Purcell of the 189th Judicial District of Wichita Falls, in whose court Stevens was acquitted of the juror bribe charge in May 1959, who testified to the disappearance of and search for the missing witness. And Bruce Miller, Hereford attorney, who testified by a unanimous vote of District 18 the proceedings here were ordered.

Part of the city of Amarillo lies in Randall County and the major portion in Potter County. Stevens lived in Amarillo until his resignation from the bench March 31, when he moved to Albuquerque.

His wife and daughter, Shirley 18, the oldest of five children the couple have, are spectators in the courtroom.

Judge Adams said he granted a guardianship to Charles L. Crouch in behalf of a minor son, Terry Glenn Crouch, who had received a judgment of $2,500.

Stevens presented the application and Judge Adams did not

continued on page 7

Washington St. Overpass Construction Undecided

Randall commissioners again heard a request Monday to take action on the Washington Street overpass.

Carl Guthridge of Amarillo met with commissioners to see if there is a way to take advantage of state funds set aside for the construction.

Guthridge said approximately $200,000 of state money could be put into use for construction if right-of-way could be purchased. He volunteered to contact land owners at the site and report next Monday with some figures on cost of land.

In November Red Simpson of the Amarillo Chamber of Commerce said he would investigate right-of-way costs but he has not reported to commissioners.

Roland Black, manager of the Canyon Chamber of Commerce, said seven out of twelve local chamber directors favored the oberpass construction.

Commissioners set Wednesday meeting with Chili Smith, district engineer for the highway department to see if there is some way to keep from losing the money already set aside for the construction.

In a bond issue, defeated September 17, $125,000 had been set as the figure needed to purchase the 12 acres for the overpass. Guthridge told commissioners he thought this figure was too high and was a cause of voters turning down the proposition. He asked if the right-of-way can be purchased without voting bonds.

Glen Dowlen, commissioner of precinct 3 said it would be hard to do without a bond issue. "We have obligated road and bridge funds for $300,000 in warrants already and the overpass will take from $25,000 up," he said.

Commissioners decided to wait until the meeting with Smith and Guthridge's report before making a decision.

Advertising for bids on 4.5 miles of paving on Bushland Road from Hollywood Road north to the county line and asphalt topping 3.5 miles from Umbarger west to the Deaf Smith county line was authorized by commissioners. Bids will be opened December 19.

Judy Wilson Named To All-state Band

Judy Kay Wilson was selected to the all-state band last week end and she and ten other Canyon High School band members were named to an all-regional band.

The Canyon band students were honored at band contests held in Amarillo's Tascosa High School. Members of the Canyon band were in competition with band members from some 30 other high schools over the area.

Named to the all-regional band were: Dorothy Higdon and Pat Haley, playing the oboe; Nancy Cleavenger, flute; Dudley Moore, bass, Wam Moore, bassoon; Judy Kay Wilson and Mary Barger, French horn; Phillip Waters, tymphani; and Ann Gutherie, Mary Ann Wheelock and Janice Miller, clarinet.

Miss Wilson will play with the all-state band in Dallas in February. She was the only student from Canyon to be selected to go directly to all-state band participation.

Dorothy Higdon will participate in area competition at Lubbock in January for a place in the all-state band. She will compete with youngsters from all over the western side of the state.

Canyon Eagle band director Herman Demus was organizer of the all-regional band which presented a concert Saturday night at Tascosa School.

EXPRESSWAY opening ceremonies at Canyon last Thursday officially marked the completion of the roadway between Canyon and Amarillo. Marshall Formby, past chairman of the highway commission officiated here and cut the ribbon.

Drawings Continue

First drawing for $200 in Chamber of Commerce Script was held Saturday at 3:30 p.m. on the courthouse square with an estimated 1,000 persons attending.

J. A. Guthrie won the $75 first prize.

Other winners were Mrs. Tom Knighton, $50; Mrs. John Hilgenfeld, $25; Mrs. R. C. Campsey, $25; Mrs. Pearl Pritchard, $15; Mrs. Roland Hicks, $10.

Mrs. L. A. Fleschute's name was drawn for the $25 prize but she did not attend, according to Roland Black, chamber manager.

Drawings will be held December 10, 17 and 24 determining winners of $200 each time.

Tickets used in the drawings will be given to persons making purchses of $1 at one of the businesses participating in the drawing. Black explained that if the purchase is for a $15 item, 15 tickets will be given to the buyer. Limit is 300 tickets on any one purchase.

A person must be present to win; a husband or wife can claim the prize; all entrants must be 16 years old or older.

Visitors in the home of Mr. and Mrs. G. H. Leseberg over the weekend were their uncle and aunt, Mr. and Mrs. Wallace Remsden of Seattle, Washington.

Junior Livestock Assn. Committees Named

Randall County Junior Livestock Association committees were named at a meeting last week following discussion of the new building proposed for construction this year.

New committees are:

Sales--Bob Bellah, chairman; John Taylor, O. H. Rahlfs, Conway Kuykendall, Buddy Taylor, Frank Begert, Jim Fletcher

Finance and membership--T. A. Black, chairman; George Schaeffer, Don Standley, Bob Lindsey Jr., Milton Morris, Earl Burtz, Eugene Bonds, Vince Friemel, C. V. Conatser, H. R. Hungate, Roscoe Richardson, Tommy Triplett, Jack Campbell, J. L. Markham, Forrest Gruner

Sales clerks-- Joe Gisons, chariman; Lee Foster, W. E.. Miller

Auctioneers--Richmond Hales Bill Wilson, Meade Michael, Aubrey Lewis

Publicity--John Brazzil, chairman; Buddy Taylor, Robert T. Kerr, Mrs. Jack Hughes, John Shipley, Troy Martin

Catalog--E. L. Dwyer, John Brazzil

Beef cattle department--Albert Craig, superintendent; Charles Robinson

Swine department--Emil Olson, superintendent; Vincent Friemel, James Bible, George Vise

Sheep department--Ed Wieck, superintendent; Newton Crain, Harley Burrus, John Plank

Horse department--Jim Fletcher, superintendent; L. S. Johnston, R. B. Allen

Boy Scouts To Sponsor Supper

A pancake supper will be sponsored by Post 31 of the Boy Scouts of America December 15 in the First Methodist Church basement.

Serving time will be from 6 until 7:30 p.m.

Tickets are 75 cents for adults and 50 cents for children under 12.

Proceeds will go to the post for a trip to Lake Falcon on the Rio Grande December 26.

E-way Ceremony Joins 2 Cities

Expressway opening ceremonies Friday marked the "joining of two cities," according to Marshall Formby of Plainview, guest speaker at the program in Canyon.

Formby, past chairman of the highway commission, cut the ribbon at the south end. Hal Woodward, present member of the commission from Coleman, officiated at the Amarillo program.

Formby told people attending the Canyon ceremony that the expressway marked the beginning of a growth peroid. Dr. James P. Cornette, president of West Texas State College, introduced Formby.

Special guests at the program were: John Taylor, mayor of Canyon; Wayland Angel, county judge; Hal Woodward, Lt. Gen. James E. Briggs, Commander of Randolph Field, San Antonio; Dr. Cornette; Maj. Gen. Charles H. Pottenger, commander of Amarillo Air Force Base; Randall County commissioners and City of Canyon commissioners. Dr. J. Manly Bryan, president of the Chamber of Commerce, acted as master of ceremonies.

After the Canyon program the group traveled to Amarillo for another ceremony and Amaday, day marking progress in the city. Dignitaries attended a lucheon at the Amarillo country club where they heard S. Howard Evans of Washington, D. C.

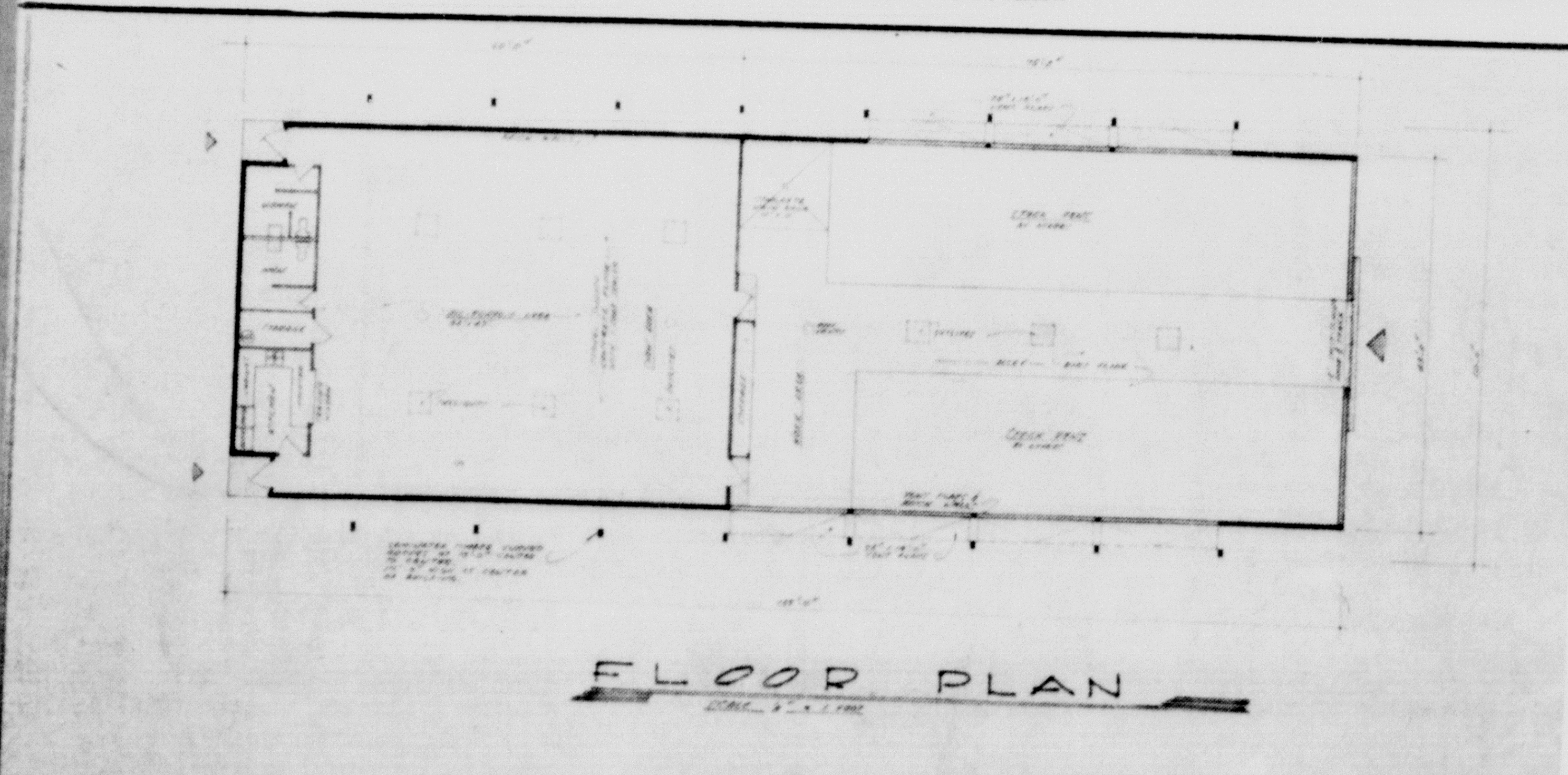

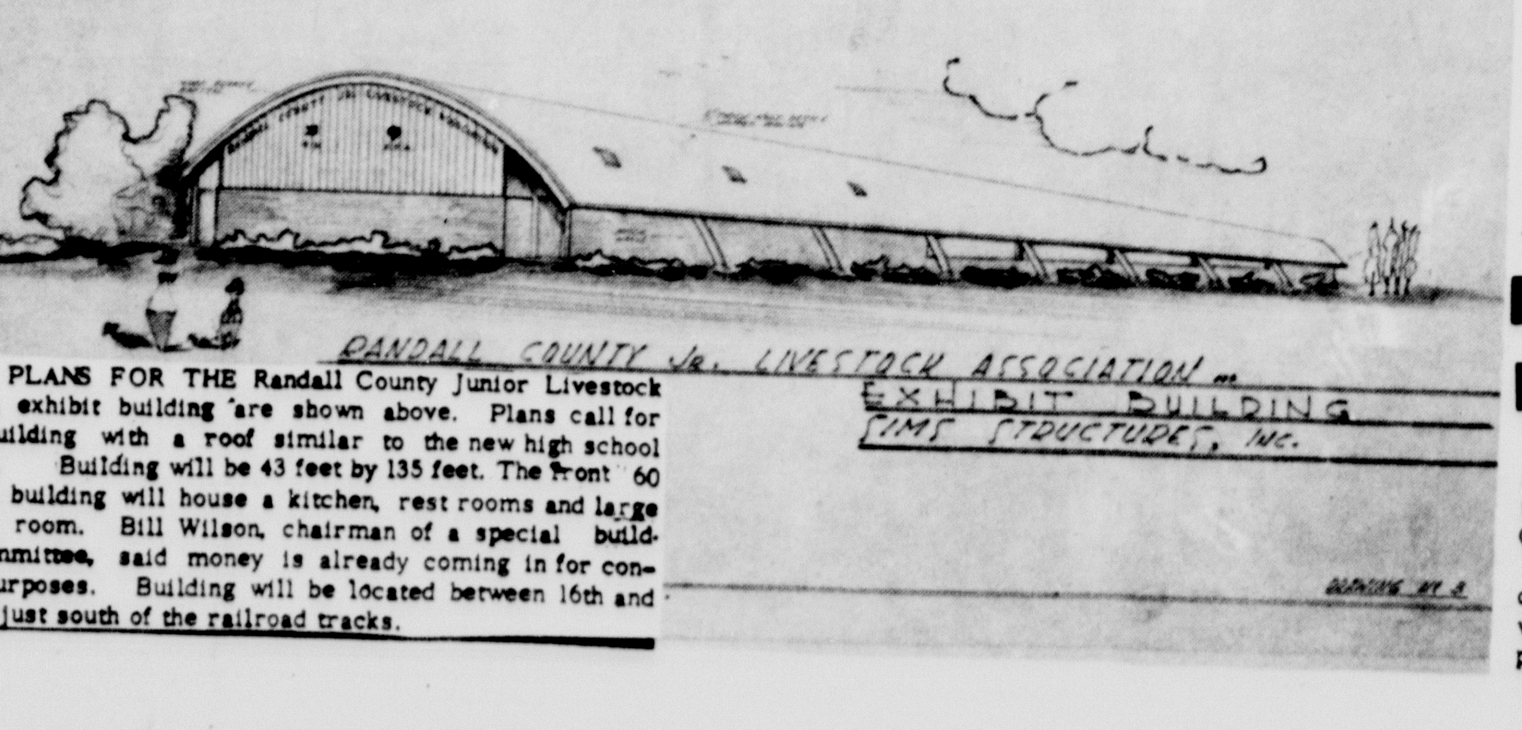

BUILDING PLANS FOR THE Randall County Junior Livestock Association exhibit building are shown above. Plans call for a brick building with a roof similar to the new high school gymnasium. Building will be 43 feet by 135 feet. The front 60 feet of the building will house a kitchen, rest rooms and large all-purpose room. Bill Wilson, chairman of a special building fund committee, said money is already coming in for construction purposes. Building will be located between 16th and 17th streets just south of the railroad tracks.

Santa To Visit

Santa will make his official pre-Christmas visit to Canyon Saturday December 17.

Arriving in the city just before 2:30 p.m., volunteer firemen will escort Santa to the courthouse square where he will have a house set up. He will visit with children and have candy available for those wanting it.

Santa's visit was made possible through efforts of the local Jaycee club.

In conjunction with Santa's visit will be the drawing for $200 and the fire truck auction.

New Jaycee Head

Richard Pruett was selected Monday to fill the unexpired term of Jaycee president John Carlile.

Carlile resigned at the Monday meeting after taking a job with a quarter horse magazine published in Amarillo.

Service Clubs Make Christmas Look Brighter for One Family

Canyon service clubs united recently in an effort to make Christmas Merry for a family.

Yuletide joy looked like something for other people to this family before the sheriff's department investigated a car having an improper license.

What they found in addition to the improper license was a family living in dire poverty.

Eight members of the Kentucky family had headed for dry climate in hope that it would be more healthful for one of the children, who has epilepsy. Their funds ran out near Canyon, and they sought shelter in a windowless shack on Canyon Hill north of the Buffalo Stadium.

One of the deputies called the Canyon Ministerial Alliance and clubs, along with individual citizens, began uniting in an effort to help the family.

Representatives from the Ministeral Alliance and churches called at the shack, where they found the family without food or heat. The alliance furnished groceries, while a Canyon citizen took a stove to them.

As word of the family's need got around Canyon, other clubs took up the project. The Veterans of Foreign Wars and its Auxiliary found a four-room house for the family, paid rent for a month, and made deposits for utility connections. They will also pay utility bills for the month.

Plight of the family was announced at the community Thanksgiving service, and many individuals hurried to donate heating stoves, tables, beds and dressers, and other furniture for the home.

Business firms also helped out, donating mattresses and other household furnishings.

Other clubs adopted the project and donated a refrigerator, as well as food and clothing.

The family which consists of a couple, five children, and the wife's mother, were installed in their new home. The father was to begin work on a highway construction job sometime this week.

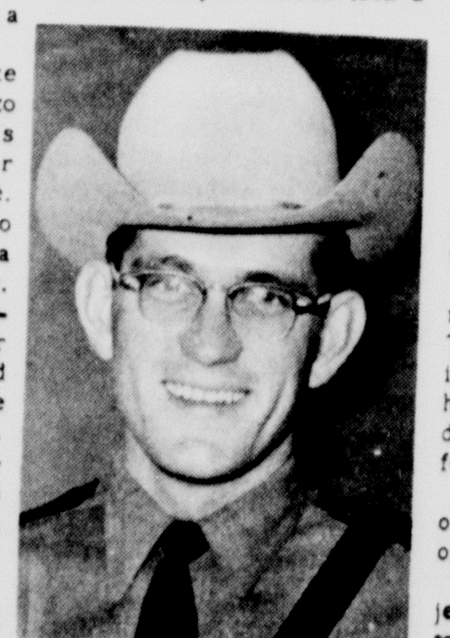

ROY HANCOCK has been employed as city policeman filling the vacancy left by Calvin Costley. Costley went to work for the sheriff's department. Hancock attended West Texas State College one year. He is from McLean, married and has one son.

The Canyon News

Founded in 1896, the Canyon News is an independent newspaper dedicated to the best interest of the community, state and nation.

Subscription $3.00 per year in Randall County; $5.00 per year in outside territory.

Second class postage paid at Canyon, Texas. Published weekly at office, 412 15th Street, Canyon, Texas.

Member of Panhandle Press Association, Texas Press Association and National Editorial Association.

Any erroneous reflection upon the character, standing or reputation of any person, firm or corporation which may appear in the columns of this newspaper will be corrected upon being brought to the attention of the editor.

PUBLISHER .... TROY F. MARTIN
EDITOR .... BOB KERR
ADVERTISING MANAGER .... ROLLIE HYDE
SOCIETY EDITOR .... ANNELLE DUGAN
NEWS REPORTER .... GAYLE McANALLY
ADVERTISING ARTIST .... DON CALLARMAN
PRODUCTION DEPARTMENT .... BARBARA RIVERS

WT Choir to Present Concert

Climaxing a tour of 10 cities in Central and West Texas, the A Cappella Choir of West Texas State College will present a concert, open to the public, at 3 p.m. Sunday in the Fine Arts Building auditorium.

Dr. Houston Bright, director of the choir, has announced that the concert is free. It will be the first of two programs on the campus, with the second scheduled December 14 at 11 a.m. in the Administration Building auditorium, primarily for WT students.

A third local concert will be presented December 14 at 7:30 p.m. in the First Christian Church Annex in Amarillo.

Touring unit of the choir, about 60 voices, left the campus Monday, and will be gone through Friday, on its annual pre-Christmas tour of high schools. The group slated concerts in Plainview, Floydada, Childress, Quanah, Vernon, Coleman, Sweetwater, Colorado City, Midland and Lubbock.

A variety of sacred and secular numbers will make up the choir's repertoire, including Christmas carols, spirituals, novelties, and devotional hymns. Also included will be Dr. Bright's three latest choruses, "Reflection," Wintersong," and "Song of the Meadowlark."

Several soloists will be featured, including Christine McFarlin of Dumas, soprano; Larry Jones of Amarillo, baritone; Sari Lynne Pitts of Wichita Falls, mezzo; Bob Miller of Hereford, tenor; LaNelle Blanton of Dimmitt, soprano; Becky McCall of Phillips, saxophone; and Joan Wallace of Amarillo piano.

One Christmas number will spotlight a quintet composed of Jones, Miss Pitts, Miss Wallace, Frank Frisbie of Amarillo, and Barbara Hunn of Wichita Falls.

"Freedom is the faculty which enlarges the usefulness of all other facilities."
--Immanuel Kant

Amarillo Baptist Assn Hold 'M' Night Monday

Amarillo Baptist Association "M" Night program will be held on Monday evening, December 12, at 7:30 in the Municipal Auditorium in Amarillo, with Dr. Baker James Cauthen, executive secretary of the Southern Baptist Foreign Mission Board, bringing the message.

A choir of over 250 voices will bring the special music for the evening, and will be under the direction of Bob Allford of Canyon, Amarillo Baptist Association Music Director. Mrs. Allford will be accompanist for the choir.

"M" night is held annually and is sponsored by the Training Union Department of the Association. The goal for attendance from the local Baptist Churches has been set as the average Training Union attendance for the past year. This figure would be 183 for First Baptist, and 54 for the Calvary church.

Dr. Cauthen is one of the outstanding Southern Baptist leaders, and is considered to be one of the Baptist's finest speakers.

The First Baptist Brotherhood is sponsoring a family supper at the church on Monday evening at 6:00. All families of the church are invited to attend the supper and then to go to Amarillo in a car caravan, according to Raymond Raillard, president of the Brotherhood.

Dr. Strauss Atkinson, pastor of the local First Baptist Church, was recently elected moderator of the Amarillo Baptist Association, and will serve in this capacity for the Monday evening meeting in Amarillo.

Hospital Notes

Admitted: Mrs. William W. Fairchild, Canyon, medical Thomas H. (Tom) Brasher, Canyon, surgical Mrs. Donald R. Malone, Amarillo, surgical Mrs. C. G. Pond, Canyon, medical Preston D. Prichard, Canyon, surgical Chris Blasdel, Canyon, surgical Mrs. Billy G. Dugan, Canyon, surgical Mrs. C. Petruccione, Canyon, surgical Mrs. W. Edgar Robinson, Happy, medical Mrs. Leonard Hood, Amarillo, surgical Kenneth R. DeHart, Hereford, medical Thomas R. Rogers, Happy, surgical Mrs. Weldon Stringer, Friona, surgical Mrs. Mark Foster, Canyon, medical Phyllis Ann Wimberly, WTSC, medical Nancy Lee Pare, WTSC, medical Bobby Wilson, WTSC, medical.

Lions to Have 'Ladies Night'

Ladies Night will be observed Tuesday night at the annual Christmas social of the Canyon Lions Club at the American Legion hall.

Clarence E. Thompson is chairman for the occasion. Program theme will be "Christmas Around the World," and a special feature will be Christmas customs in other lands.

Special numbers will be sung by soloists, and carols will be sung by the group.

Sterling silver Lioness pins will be presented to the lady guests by members of the club.

Art Brewer, president of the club, has announced that the club will give a $50 check to Boys Ranch to be used for the purchasing of Christmas gifts for the boys.

Bounced Calls Topic For Kiwanis Club

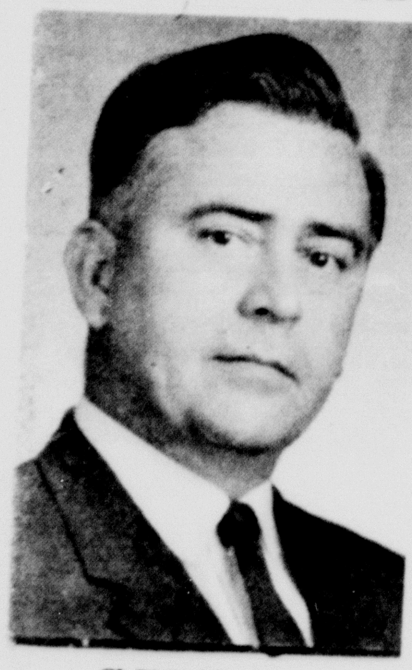

GLENN SCOTT

Plans to expand worldwide communications by bouncing telephone calls off satellites orbiting in outer space will be described Friday, December 9, to members of the Kiwanis Blub.

Glenn Scott, public information supervisor for Southwestern Bell Telephone Company, will use miniature equipment to demonstrate Project Echo, an experiment conducted by Bell Telephone Laboratories scientists who made coast-to-coast long distance calls by bouncing voice signals off a balloon satellite in orbit 1,000 miles above the earth.

Scott will also demonstrate how microwave systems work to beam long distance calls and television programs across the country via the airways.

His talk, "Voices Across Time and Space," is being brought here by Al Leach of Borger.

Mrs. Erdman Interred In Missouri

Last rites for Mrs. Mollie Maddox Erdman, former Canyon resident, were conducted Wednesday at 2 p.m. in Blackbrun, Missouri.

The Rev. Harold Whaley, pastor of the Blackburn Methodist Church officiated. Burial was in the Blackburn cemetery.

She died early Monday at her home in Amarillo.

Mrs. Erdman, an Amarillo resident for the past four years, had lived in Canyon following her husband's death in 1944. She moved from Blackburn and came here, moving to Amarillo in 1956.

She was the mother of Miss Loula Grace Erdman and Mrs. R. A. Wilson of Amarillo.

Other survivors include a son, James Erdman of Moberly, Missouri, three grandchildren, Bob Wilson of Norfolk, Virginia, Mollie Lou Reko of Palmer Lake, Colorado, and Elizabeth Ann Sandol of Provincetown, Massachusetts; three sisters, Mrs. Ben Curtis of Higginsville, Missouri, Mrs. Charles Kressee of Higginsville and Mrs. George Stutsman of New Palestine, Indiana.

The body lay in state at Blackburn-Shaw Funeral Home in Amarillo until 4 p.m. Tuesday.

Bid-r-Buy Bridge Club members were guests in the home of Mrs. Jack Swatzell on Thursday night of last week for a regular meeting.

Refreshments were served. Present were Mrs. Bob Bellah, Mrs. Phill Swatzell, Mrs. George Ritter, Mrs. Don Olson, Mrs. Charles Wright, Mrs. Gene McGlasson, Mrs. R. B. Allen, and Mrs. Jack Swatzell.

Mr. and Mrs. P. M. Wilson spent last week in the home of their daughter, Mr. and Mrs. Paul Groves and Susie, Stinnett. Also there were Mr. and Mrs. V. J. Duncans of Tucson, Ariz. Mrs. Duncans is a granddaughter of the Wilsons.

18 Seniors Take Test

Eighteen Canyon High School seniors took the Betty Crocker Homemaker of Tomorrow test Tuesday in the school.

Administered by Lawrence Roberts, the test is given annually nation wide to test homemaking abilities and attitudes of senior girls.

Taking the test were Deanna Stocker, Patricia Abbott, Sheri Cory, Linda Burgess, Patricia Salmon, Peggy Sue Hales, Betty Gouge, Sue Fain, Kay Boydstun, Norma Henderson, Marita Gill, Jo Ann Thompson, Kathryn Winstead, Elaine Downing, and Dorothy Higdon, Janie Meyer, and Rita Howard.

Results of the test will not be announced until after the Christmas holidays.

Winners will receive a number of prizes, including a scholarship.

2 Attending Houston U.

Two students from Canyon are enrolled at the University of Houston.

Attending the University are Marcia Nan Barker, sophomore business major; and Helen Juanelle Guthrie, freshman biology major.

Established as a four-year institution in 1934, the University ranks as the second largest school in Texas. Coeducational, the university has ten colleges and is accredited by the Southern Association of Colleges and Secondary Schools.

Davidson Takes Run For Turkeys

Danny Davidson of Estillene was first place winner in the annual turkey run at West Texas State College. Turkeys for the first four place winners were donated by Taylor & Sons, Bellah's, Coopers', and Buffalo Food Store.

Other winners were Bill Dyess of Stratford, Jay West of Amarillo, and V. V. Scott of Floydada.

The event was run over a 1.4 mile course.

Tom Dawdy Observes Birthday with Party

Tom Dawdy observed his third birthday Tuesday with a party in the home of his parents, Mr. and Mrs. Dick Dawdy.

Guests were Kim Killingsworth, Miles Raillard, Jackie and Donita Williams, Grover Brillhart, and Ann Shell.

Young Farmers Organize Tuesday

James Bible has been elected to serve as president of the newly-organized Young Farmers Association in the area.

An organizational meeting of the group was held Tuesday night at the agriculture building at the high school. The local chapter will be a member of the Texas Young Farmers Association, which is directed by the Texas Education Agency. The chapter is not a part of the local school system. Its objectives are to bring young people interested in or engaged in farming together for educational and social purposes.

Leon Bagwell and Edward Dwyer are advisers for the association.

Other officers chosen Tuesday night included Norman Tucek, vice-president; Bill Sherer, secretary; Fred Begert, treasurer; and Chan Foster, reporter.

Meetings will be held on the second Tuesday night of each month at the agriculture building at CHS.

Next meeting, it is hoped that a representative of the internal revenue department will be present to speak on income tax.

Others present at the meeting were Richard Friemel, Leon Wesley, Gene Stocker, Rhett M. Plank, Glenn Tucek, Bruce Winn, Richmond Hales, Lee Roy Bauer, William E. Hill, and Billy Dugan.

Grade School To Have Christmas Play

Five grade school programs will be given soon at the Canyon Elementary school.

Each room at the school presents a program either at Thanksgiving, Christmas, Easter, or at the end of the school.

Participating in the Chirstmas programs will be the fourth grade rooms of Mrs. A. B. Holt and Mrs. Tom Brasher. This program will be given Tuesday.

Miss Sarah Thompson's third grade room will perform Wednesday, and the first grade of Mrs. Sideny Burgess will give its program Thursday.

Friday, a program will be given by the first grade room of Mrs. Rex Reeves, and Mrs. A. K. Goodman's third grade pupils will perform Tuesday, December 20.

Parents of the children, and other pupils of the school are invited to be present when each program is presented. Each program consists of a playlet, readings, and musical numbers.

College Film Director Notes Audience Antics

by Carol Haseloff
WT journalism student

"I can tell from the back of the film room whether a class is interested in a film or not," smiles Mrs. W. L. Smith, director of the film division at West Texas State College. "When I glance at the body posture of a class, I can tell if the students care what's on the screen."

In their contact with the faculty and students of WT, Mrs. Smith and her secretary, Mrs. Mary Whitten, learn some peculiarities about people in general. "In a film that contains humor, we have noticed that different classes laugh at different places," says Mrs. Smith. "Men generally laugh more than women, and small classes are usually more interested than larger ones."

"Another oddity is that a class of all men or mostly men want the volume of the film turned much louder than a mixed class, laughs Mrs. Smith.

"One characteristic that I hope is true only of freshmen is asking where the class is being held when there is a sign on the door," Mrs. Smith stated. "Some students will look at the sign with the teachers name on it and still ask which room that teacher's class is being held. Even worse, there are some who don't know the professor's name by mid semester!"

"After the war, Dr. Hill asked me to start an audio-visual program here, because the boys were used to being taught with this method. We experimented to see if the program would be liked by both the sutdents and teachers, and it has been growing by leaps and bounds ever since," recalls Mrs. Smith, who has been with the college 15 years.

The film department has grown from one projector and no official film room to three projectors, two film rooms and a small preview room. One room seats 100 people; one, 40 people, and the preview room holds a small graduate class. Record players and a tape recorder may also be checked out or used in the department.

"Eighty-five per cent of the teachers take advantage of our films as an average," says Mrs. Smith. "Filmstrips are very valuable, but they cannot take the place of the instructor. When students see the material they have been reading about, it reinforces their learning."

"For example, our films on lab work may show the material exactly as it would appear through a microscope. One science class saw a film on the correct process of making a smear on a slide, and then the class made smears."

The film division serves the entire college, including the Amarillo center. Clubs which would like to see films may use them in the department, with Mrs. Smith or Mrs. Whitten showing them.

When the Amarillo Center is moved to Canyon, Mrs. Smith anticipates that many more night films will be used.

"The college owns 350 films, which is a large amount when you realize that the cheapest film you can buy costs $50," Mrs. Smith says. "During a semester the department rents or borrows from other universities and companies as many as 700 films. These films that we own, rent or borrow are all films that we have had requests from teachers to show."

"The professors receive magazines and catalogs which advertise films available in their fields. We send out a monthly bulletin of all films that will come in that month. Then, every week we send out a list of the films that have arrived. Many teachers see films on this list that they can use in their classes."

Mrs. Smith and Mrs. Whitten, who has been with the department for eight years, show films to an average of five or more classes a day. "Some days we show to as many as 14 or 15 classes and then, some days only two or three."

"Jerry Kleinpeter, is a fine, dependable student projectionist who has been with us two years," says Mrs. Smith.

"As we visit other schools and see their facilities, we see how fortunate we are in having the set-up that we do at WT."

A one - hour class teaching projection, will be offered the first two weeks of summer school this year. It will be in the care and operation of audio-visual aids.

"We also assist clubs and schools in locating films they would like to use.

The most unpleasant thing about work in the film department is when a teacher has a class scheduled to see a film and the film doesn't arrive," says Mrs. Smith.

WEST TEXAS State's freshman basketball team will play its next game Friday night against Abilene Christian's yearlings at Abilene. From left: Joel Low, Gary Pattinson, Bruce Thompson, Phil Guinn, Scottie Pierce, Larry Scevers, Frank Schaffer, Craig Smith, Jake Knight, Bill Kiser and George Scott.

Mrs. Gardner Gets Life Pin

Mrs Glenn Gardner was surprised with a presentation of the annual life membership award of the Woman's Society of Christian Service in a general meeting of the group December 6 in the First Methodist Church.

Mrs. Gardner is president of the WSCS.

Mrs. Velton Sorgee acted as mistress of ceremonies in the surprise presentation. She gave a brief biographical sketch of Mrs. Gardner, stressing her work as a registered nurse during World Warr II while she served in England with the 65th general Hospital, Duke University Unit.

The life membership pin was presented to Mrs. Gardner by her husband, who was a surprise guest for the ceremony. "Blackhawk Waltz" was a piano selection played by her son, Richard. This sheet of music was taken from her own girlhood collection.

Mrs. Kenneth Perkins read a wire of congratulations from Mrs. Gardner's mother in Florida.

Mrs. Art Roberts, program leader, presented both Mrs. Gardner and Mrs. Sorgee with a pink carnation. Mrs. Roberts gave the scripture reading for the program, which was held in the church sanctuary.

The traditional Christmas story of the birth of Jesus was told by Mrs. E. C. Penick.

Mrs. A. W. Lair sang as solos "Infant Holy, Infant Lowly" and "A Christmas Antiphon." Mrs. Roberts explained the history of some of the best loved carols, and Mrs. Lair, accompanied by Mrs. Joe Stribling, lead the group in singing Christmas carols.

Mrs. Sam Urban was named Woman of the Month, representing the Moss Richardson Circle.

Mrs. Craig Johnson, secretary of missionary education, made a report on the duties and functions of this department.

Members brought dress lenghts of material to be sent to the Wesley Center in Amarillo as the Society's Christmas project.

Mrs. C. A. Murray opened the meeting with a prayer. Rev. C. Newton Starnes and Rev. Charles Hastings were present for the program.

Naomi Hare Circle served coffee and fruitcake in Fellowship Hall.

Holsteins Set Record

Holstein cows belonging to Richmond Hales and Louis G. Hinders have recently set outstanding records, according to the Holstein-Friesian Association of American.

Hales Spot June 4296538 produced 15,657 pounds of milk and 620 pounds of butterfat in 318 days on twice daily milking as a 4-year-old. Lilacvalley Ace Nancy 3384000; 16,862 pounds of milk and 641 pounds of butterfat in 365 days on twice daily milking as an 8-year-old. Both are owned by Hales.

Palo Duro Princess Piebe 4243673 produced 17,146 pounds of milk and 696 pounds of butterfat in 285 days on three times daily milking as a 3-year-olk. Prairie Sage Fobes Bette 4418602: 19,586 pounds of milk and 704 pounds of butterfat in 298 days on three times daily milking as a 3-year-old. Both are owned by Hinders.

Texas A&M College, working in close cooperation with the Holstein organization, supervised the weighing and testing.

Society To Tour Helium Plant

The Panhandle Plains section of the American Chemical Society will meet December 10 at 7 p.m. at the Amarillo helium plant, located on the south side of highway 66 3 miles west of the city limits.

Lowell Stroud, chief of the branch of phase equilibrium and theremodynamics of the helium research division will present a paper entitled "Phase Equilibria in the Helium-bearing Natural Gases." Another feature of the Saturday meeting will be a tour through the research facilities of the helium activity with special emphasis on the equipment employed to obtain date for Stroud's paper.

Every Year More Santas Give RCA Victor TV Than Any Other TV!

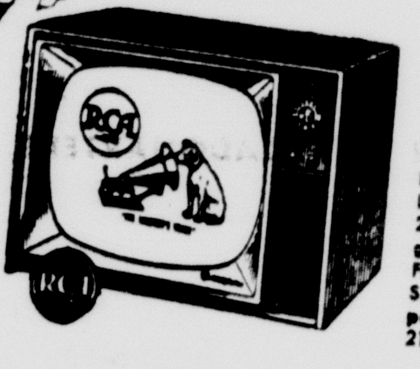

RCA Victor Kennedy. Lowest priced table TV! 25% brighter picture, greater contrast. Balanced Fidelity FM sound. Security Sealed Circuits for dependability. Gray finish. 210-T-14.

$239.95

Radio Appliance

419 16th Street OL 5-2137

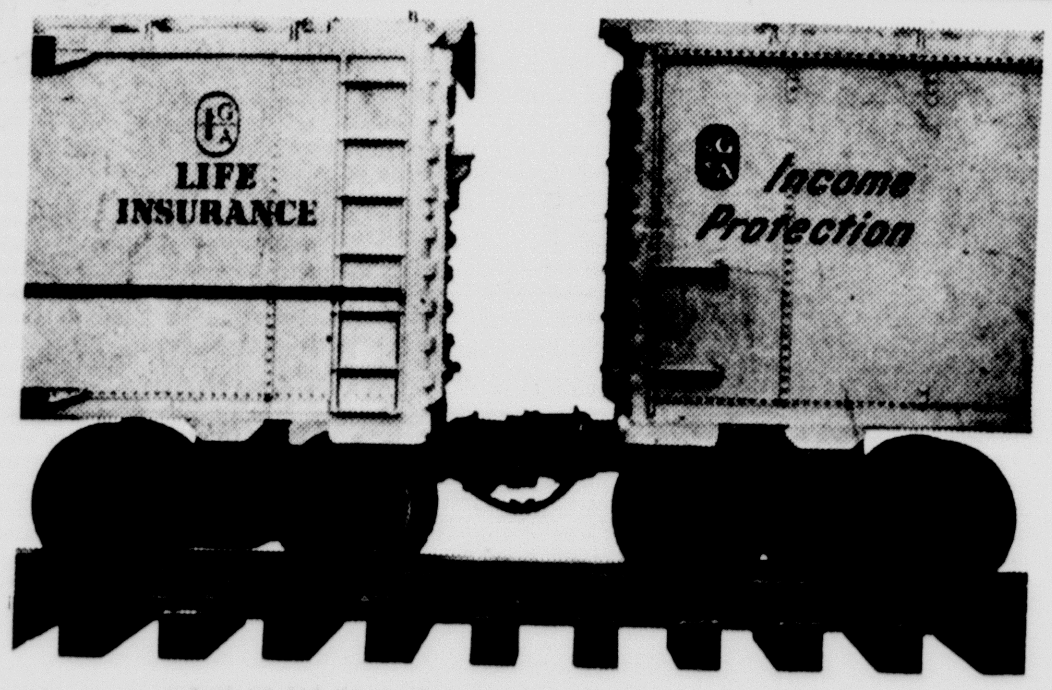

Now two important insurance benefits coupled together

It's a new plan that covers two vital needs in one simple, balanced policy. Ordinarily you'd need two policies . . . one to provide for your family in the event of your death, another to protect your income during a serious illness. The new Great American of Dallas plan incorporates *both* — life insurance and income protection!
Wise to consider if your family is dependent on your regular earnings. Get full details on the new Life and Income Protection Plan today.

CHAN FOSTER
Phone OL5-3026
Canyon, Texas

LIFE HEALTH AUTO FIRE
GREAT AMERICAN of Dallas
HOME OFFICE: DALLAS, TEXAS
TRAVIS T WALLACE · PRESIDENT
GREAT AMERICAN RESERVE INSURANCE COMPANY • GREAT AMERICAN OF DALLAS FIRE AND CASUALTY CO.

Now For The 1st Time -- Available In Canyon

SHEET PLASTIC

BY "WILSON ART"

We have it all---beautiful solid colors, woodgrain patterns, flake patterns and Many, Many More!----Buy it yourself, retop your cabinets and etc. or let us furnish an estimate on custom work!

See It At 1615 4th Avenue

M& F CABINET SHOP

OL5-4696 OL5-4769

GRADE A FRESH DRESSED FRYERS LB 35¢	HILLS BROS. COFFEE LB 59¢	MIRACLE WHIP SALAD DRESSING QT 49¢	FIRM CRISP LETTUCE LB 10¢
GOOD TENDER BEEF STEAK ROUND OR LOIN LB 65¢	KIMBELL'S PURE VEG SHORTENING 3 LB 63¢	HUNT'S 2 1/2 SIZE PEACHES 3 CANS 89¢	CALIF SUNKIST SWEET JUICY ORANGES LB 15¢
FRESH LEAN GROUND BEEF LB 39¢	OUR DARLING 303 CORN 2 CANS 39¢	400 COUNT KLEENEX 25¢	NEW TEXAS CABBAGE TRIMMED LB 5¢
BEST VAL BACON LB 49¢	POWDERED OR BROWN SUGAR 1 LB 2 FOR 25¢	KIM NAPKINS 80 COUNT BOX 10¢	NO1 COLORADO REDS POTATOES 10 LB 49¢
OSCAR MAYER ALL MEAT FRANKS 1 LB PKG 59¢	GOLD MEDAL FLOUR 5 LB 44¢	14 OZ LIBBY'S CATSUP 19¢	FANCY CALIF AVOCADOS 2 FOR 35¢
KIMBELL'S OLEO 2 LB 35¢	TIDE OR LARGE BOX CHEER 31¢	MINUTE MADE FROZEN ORANGE JUICE 6 OZ. 19¢	KRAFTS APPLE 20 OZ APPLE JELLY 3 FOR $1
GRADE A FRESH COUNTRY EGGS LARGE 63¢ SMALL 50¢	DEL MONTE TUNA 3 CANS $1	BIRD'S EYE FROZEN CHICKEN OR TURKEY POT PIES EA 25¢	AUNT JEMIMA PANCAKE MIX 1 LB 2 BOXES 39¢

BUFFALO FOOD STORE

Western Bonus Stamps

Double Stamps WEDNESDAY on $2.50 or more

Hundreds of Items In OUR STORE for Redemption. Choose as YOU Shop.

CHS Cagers Enter Happy Match

Basketball teams of Canyon High School are entered in a tournament at Happy High School this weekend.

First opponent of the girls team, coached by Miss Margie Haws, is Saint Mary's Academy of Amarillo. Game will be Thursday morning.

Allen Simpson's boys team will meet Price College of Amarillo Thursday morning.

The tournament will continue through Saturday night.

Graham, Warren Buy Bulls

Walter Graham of Canyon bought the top Hereford bull at the Jack Turner and Sons Silver Crest Hereford sale near Rhome Friday.

Silver Return 579th sold for $7,000. He was calved March 27, 1959.

Warren Hereford Ranch purchased two bulls at the sale. They paid $2,900 for Real Silver Domino 629th and $900 for Real Silver Domino 634th.

Overall average of the 58 bulls sold was $1,370 per animal. The brought a total of $79,400.

Geology Class Take Weekend Field Trip

Members of Geology 211 at West Texas State College made a field trip to the Fort Worth-Dallas area this past weekend.

Purpose of the trip was to collect fossil sea shells.

The class, studving invertebrate paleonontology (study of fossils without backbones), is taught by Jack Hughes. Hughes is also paleontologist at Panhandle-Plains Historical Museum.

Hughes said that while many common fossils were found, the group also returned with several rare specimens.

Those who made the trip were Hughes, Charles Shaff, Larry Banks, Mike McManigal, Bill Harrison, Herman Jackson, Truman Laughery, Jean Walton, Marianne Perdue, Louis Waddell, and Lonnie Millenx.

NOW OPEN
Singer Sewing Center
•Genuine Parts and Service
•The Famous Slant O Matic
•Sewing Notions
1607 4th Ave.
OL5-4031
VIRGIL DAVIS, OWNER

Remember to Register...
for the FREE
HI-FI
To Be Given Away Dec 20th at
HR's Green House

Tatum, Harlem Stars Slate Appearance December 17

The one and only Reece(Goose) Tatum, the clown prince of basketball, will bring his Harlem Stars to Canyon Saturday night, December 17.

That's when the Golden Goose, along with Sweetwater Clifton, Goose Tatum, Jr., and all the Harlem Stars go against another nationally-known prefessional quintet, the New York Renaissance, at the Buffalo Field House.

Gametime is 8 p.m.

There probably never will be another Goose Tatum. Like Jack Dempsey in boxing, Babe Ruth in baseball, Bobby Jones in golf, and Bill Tilden in tennis, Goose Tatum has been king of his chosen sport -- basketball --- for lo these many years.

The tall, gangly and always smiling Tatum, one-time Arkansas farm boy who joined the fabulous Harlem Blobetrotters while still in his teens and became famous the world over, has been playing pro basketball for more than 20 years.

He holds almost every record there is to hold in basketball, have scored more than 100,000 points in his exciting and fun-making career, and having played to more than 25 million fans from Hong Kong to Hoboken. He is as well known in the smallest hamlet in the United States as he in the largest city.

The basketball fans all love to see him play. They laugh at his craxy antics, his hidden trick, his water bucket act, his sideline capers, and, most of all, they are amazed at his ability to make unbelievable shots.

Always the clown, Tatum also is regarded as one of the greatest shots in the history of basketball, as proven by his high scoring record.

In addition to the game, fans always look forward to seeing the famous Magic Circle, a pregame warmup feature during which the Harlem Stars literally make the ball disappear as they pass it around in rapid-fire order.

While it is the Goose Tatum Basketball, Show, the Goose is not the whole show. He has his former Globetrotter sidekick, Sweetwater Clifton, as well as his son, Goose Tatum, Jr., King Solomon, Raymon Wilkinson, Tiny Brown and many other stars helping him out.

Admission will be $1.50 for adults, $1 for students and 50 cents for children. Tickets can be purchased at the Pharmary, Canyon Drug or Walker Pharmacy.

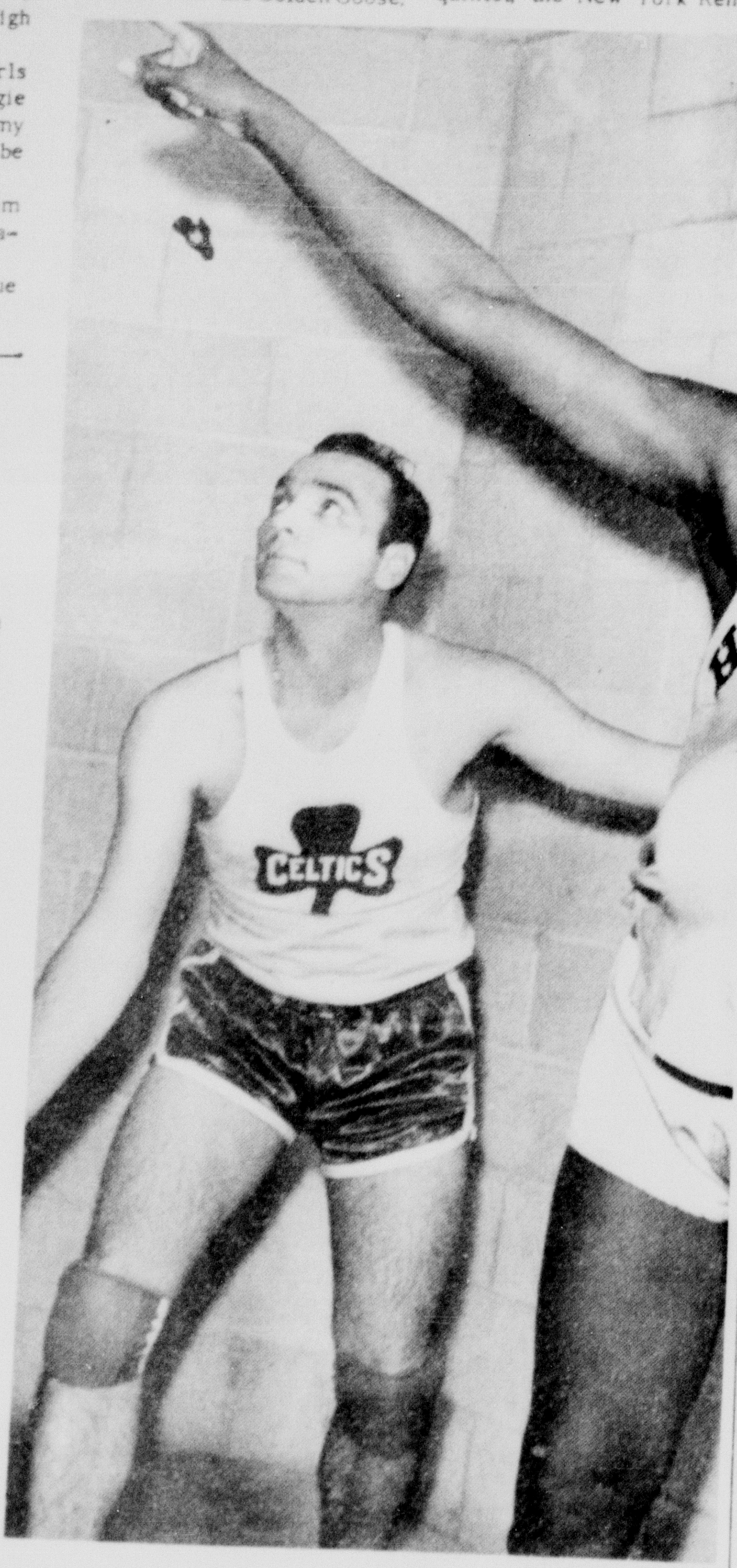

REECE "GOOSE" TATUM, the clown prince of basketball, can make a ball disappear. He's doing this very thing as he performs his "hidden ball" trick to the bewilderment of an opposing player. Tatum and his Harlem stars play the New York Rens at Buffalo Field House at 8 p.m. Saturday, December 17.

Remember to Register...
for the FREE
HI-FI
To Be Given Away Dec 20th at
HR's Green House

If It's Wood See
M & F CABINET SHOP
1615 4th Ave.
Kitchen Remodeling
Cabinets
Furniture Repair
Furniture Refinishing
Custom Furniture
OL5-4696 OL5-4769

--and please, dear Santa, bring me something nice from
McDonald's

custom jewelry is always sure to please -- soft, fleecy sweaters in vivid colors LINGERIE always needed and appreciated!

Buffs Open Road Trip to South

West Texas State's basketball team leaves Friday morning on a long road trip that will have the Buffaloes playing five games in three states.

Coach Metz LaFollette's crew, 83-66 losers to Midwestern University in its season opener here Saturday, will tackle Abilene Christian at Abilene Friday night. Then the Buffs move over to McMurry for another game the following night.

The Buffs' freshman team also will make the trip to Abilene and play preliminaries to the Friday and Saturday engagements. Coach James Scott's Calves have won one and lost two to date.

After the Abilene series, the Buffs head for Louisiana, where they encounter Centenary College in Shreveport Tuesday night. Two nights later, December 15, they invade Hattiesburg, Mississippi, for a date with Mississippi Southern and on Saturday December 17, they meet North Texas State at Denton.

The Buffs will complete their 1960 portion of the schedule December 29-30 by participating in the Sunshine Doubleheaders at Portales, N. M. Other clubs will be Southwestern Oklahoma, Sul Ross and Eastern New Mexico.

Bob Dowds Win Trip

Mr. and Mrs. Bob Dowd of Happy left Friday for a week-long trip to Hawaii.

The couple won the trip in a contest sponsored by the J. I. Case Company in Amarillo. Dowd is with Happy Implement Company.

Dowd is the son of Mrs. J.C. Dowd of Canyon. The couple's children are with their maternal grandparents in Waco.

The Dowds have won three trips. In 1958, they went to Nassau, and in 1959, they went to Miami, Florida.

WMU Plans Yule Party

Christmas party of the Woman's Missionary Union will be held from 3 until 5 p.m. December 18 in the Educational department of the First Baptist Church.

All women of the church are invited, expecially newcomers, are invited. Choir members will also be honored.

Social chairman, Mrs. Claude Moore, will be in charge of the project.

Party will be held in the vestibule and the Adult I department.

Off the press in January. Order your copy now!
1961 1962 TEXAS ALMANAC
NEWEST CENSUS FIGURES
Actually an amazing complete encyclopedia of Texas, the new Almanac (with the final 1960 census figures to work from) contains millions of facts and figures about the Lone Star State heretofore unpublished. An invaluable reference source for businessmen, teachers, students, salesmen, farmers, etc. Ideal as a gift!

Over 700 pages!
Contains a big, up-to-date foldout map of Texas. Full details on each county — an individual map, killing frost dates, growing seasons, average rainfall, production figures, etc. Exhaustive information on all phases of manufacturing, livestock, crops, oil, transportation, history. Complete statewide election results.
Order from The Dallas Morning News
---MAIL THIS COUPON---
TEXAS ALMANAC
THE DALLAS MORNING NEWS Dallas 22, Texas
Please send to:
NAME ____________
STREET NO. ____________
CITY & STATE ____________
Enclosed is remittance in the amount of $______ covering:
______ Copies Clothbound, Counter Price $2.00 (by mail $2.24)
______ Copies Paperbound, Counter price $1.65 (by mail $1.79)

IF SOMEONE WERE WRITING LOVE LETTERS TO YOUR GIRL-FRIEND, WHAT WOULD YOU DO?

You'd better put your best foot forward, Mister, if you want to stay in the running!

Mr. Merchant, Eleven of 'em are whispering sweet nothings to the one you love. Yes Sir, Two out of town newspapers, six radio stations and three television stations are busy morning noon and night telling your COMPETITORS story to YOUR CUSTOMER.

Let us plead your case with a hard hitting ad in the Canyon News advertising quality merchandise at competitive prices.

The Canyon News
'Randall County's Only Newspaper'

Alpha Psi Omega Opens Satire in BIT Tonight

A satire on the commercialization of Chirstmas is being presented as the annual Chirstmas musical of Alpha Psi Omega, national dramatics fraternity at West Texas State College.

Student-directed and produced, the show will open in the Branding Iron Theatre today (Thursday) and continue through Saturday.

Curtain time is 8:15 p.m. each night, and admission is 75 cents for adults, 50 cents for students, and 25 cents for children.

Something of a modern version of "The Christmas Carol," the play is written and directed by Erin Wertenberger, Hereford sophomore. One of the main characters is named Scrooge, and there are present the spirits of ghosts of Christmas. Choreography is by Rena Aikens of Amarillo.

A number of children, aided by ghosts of Christmases past, present, and future, teach Scrooge the real meaning of Christmas in the satire. Proceeds from the show are used annually for a scholarship to WT for an outstanding high school speech student.

In the cast are Rosalie Hurt of El Paso as Miss Carolton, Sondra Sullins of Pampa as Miss Whatley, Reggie Reeves of Canyon as Hatchell, Jack Culpepper of Monahans as Crass, Dwayne Smith of Pampa as Abarrombie, Jerry Ballew of Perryton as Scrooge, Harry Gilstrap of Amarillo as Bix, Mike Wheeler of Canyon as Morley, Mark Collins of White Deer as Kratchett, Jimmy Haiduk of White Deer as Clerk, Joe Tunnell of Midland as Carl.

Others in the cast include Kathy Wisian of Springlake, Norma Daberry of Kelton, Barbara Mathis of Borger, Barsha Fowler of Dalhart, Wanda Phillips of Amarillo, Charles Worley of Big Spring, Bonnell Riley of Canyon, Don Guill of Canyon Lee Blocker of Hereford, Russell Far of Canyon, Judy Lee of Alamogordo, N.M., Judy Hatley of Phillips, and Sydney Mills of Tulia.

FOUR CANYON youngsters will take part in the annual Christmas musical, "Price Tag Christmas," which will open Thursday at 8:15 p.m. in the Branding Iron Theatre at West Texas State College. Shown with Mark Collins, left, and Jerry Ballew, WT students from White Deer and Perryton, are left to right, Bruce Crager, Karen Sullivan, Denny Bryan, and Sharon Kerbel. The musical show, given by Alpha Psi Omega, will be given through Saturday night.

Business Class To Tour Amarillo AFB

A School of Business office practices class of about 35 from West Texas State College will tour civil service and military offices at Amarillo Air Force Base today (Thursday).

The group, taught by Leslie D. Henderson, assistant professor of business, will hear Maj. Gen. Charles H. Pottenger, base commander, at 1:15 p.m., and will view films of the Strategic Air Command's operations.

SAC installation offices and other base offices will be visited, and the group will also be shown through a B-52 jet bomber of the SAC, Henderson said.

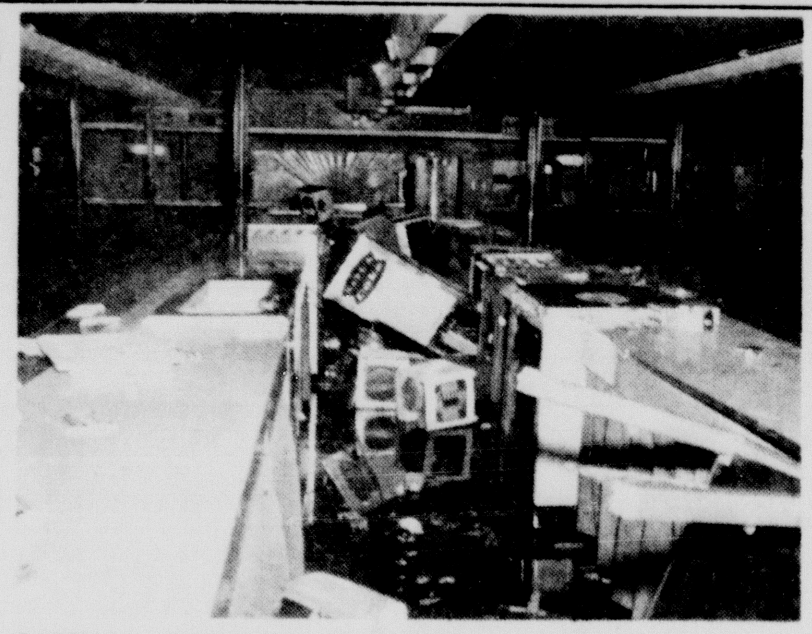

RANDALL SHERIFF L. S. 'Slim' Johnston and deputies are working on a vandalism case which took place in South Amarillo earlier this week. Snack bar at Twin drive-in theater was entered sometime Monday morning and damage was estimated at $7,000. Then, Tuesday morning vandals stopped at Palo Duro drive-in theater and did smaller damages. Above photo was taken in the Twin concessions bar.

Mid-Plains Coop Accepts Bid

Mid-Plains Rural Telephone Cooperative has announced plans for construction of new headquarters in Tulia.

The successful bidder was Hunter Construction Co. of Lubbock, whose bid of $30,968 was low. Construction will begin February 1.

Leonard Boehning of Canyon is on the board of directors for the coop, which serves the Cleta and Umbarger changes.

"The great delusion of the people is that Communistic dictatorship can come upon them only through conspiracy and use of military power and that a revolution must occur."

--E. C. Riegel

"The very mark of capitalism is that supreme power in all economic matters is vested in the consumers."

For COLDS take 666

WEAVER'S DINE-A-TERIA
OPEN EVERY DAY 11 AM Close 8 PM
Sunday 11 AM - 3 PM
SPECIAL DINNER EVERY FRIDAY
For Special Parties
Phone OL 5-4671
95¢

planning to build almost anything:
THERE'S A CROWE-GULDE PRODUCT FOR THE JOB
PROVED AND APPROVED FOR BETTER CONSTRUCTION
JIMMY CHRISTOPHER, MANAGER
READY MIXED CONCRETE • HAYDITE BLOCK
COLOR CREST STONE • BUILDERS SUPPLIES
SINCE 1926
Crowe-Gulde CEMENT COMPANY
Canyon OL5-2828 Amarillo DR3-4206

School Leaders Meet Tuesdayon WT Campus

Area school superintendents and members of the Legislature met here at West Texas State College Wednesday to discuss the status of teacher education in Texas.

The group had dinner in the Blue Room of the cafeteria, and presideing at the informal session was Dr. James P. Cornette, president of WT.

Purpose of the meeting was to discuss teacher education and certification in the state, and Dr. Emmitt Smith, director of teacher education at the University of Texas, presented information about changes of programs since 1955.

Guests expected included state senators and representatives of the Panhandle Area, two district P-TA presidents, a member of the State Board of Education, college presidents of the area, superintendents from towns in which legislators live and in towns in which pilot units of the Student Teacher Education project are located.

KEEP JAN 20 OPEN FOR
A BRIDGE TOURNAMENT
Sponsored by Your
Randall County Cancer Society

Remember to Register...
for the FREE
HI-FI
To Be Given Away Dec 20th at
HR's Green House

buy now and get these
5 BIG BENEFITS
EARLY TRADER'S BONUS
1 You'll get more trade-in allowance on your old machines
2 You'll get interest at 6% on the trade-in value, payable at once
3 You'll get interest at 6% on cash payments, payable at once
4 You'll be protected against price increase
5 You'll receive personalized assistance on time sales
Call us or come in now! Let us figure your Early Trader's Bonus
MYERS FARM EQUIPMENT CO
Canyon Texas

Christmas Gift Inspirations
From The Pharmacy
PERFUME COLOGNE GIFTS
A wonderful selection of ANGELIQUE PERFUMES $3
A world famous name COTY GIFT SETS $3
Sure to please the most discriminating taste LANVIN PERFUMES $5
Hampden & Waltham WATCHES 1/2 price
WATCH BANDS 1/2 price
FREE Gift Wrapping
CAMERAS
Be sure to shop our camera department... we've a wide assortment to please any budget!
from $5.95
GIFTS for HIM
OLD SPICE SETS $1 up
New Old Spice Gift Set
Men's Or Women's MANICURE SETS By LaCross
MEN'S BILLFOLDS By Amity $3.50 up
SPECIAL 59¢ ICICLES Fireproof — Attractive 1000 to a box. Comparable value $84.
GIFTS for HER
GIFT STATIONERY
Certainly one of the popular gifts and one that can't go wrong... see the many different patterns. $1
CHRISTMAS WRAPPING PAPER
Taken from our regular stock... our wrapping paper that usually sells for $1.98
$1.29
CLOCKS
Included in our clock department are most all the famous brands... a gift always appreciated!
$3.95 up
REVLON
This is a closeout on all our famous Revlon products... stock up and save!
1/2 price
BILLFOLDS
By Famous Amity... a good choice of colors and finishes
$3.50 up
METRACAL
The popular nationally advertised diet food!
$1.19
CHRISTMAS CANDLES
Complete assortment of Will & Baumer Christmas Candles
50¢ up
West side of the square
THE PHARMACY
Francis Shell Pharmacist

AS MRS. Gi Gi Ham, Pioneer Natural Gas home economist, prepares food to serve, members of the homemaking II class take time out to face the camera. From left to right are Linda Brown, Jeanne Brazil, Mrs. Ham, Gail Edes, D. J. Crain, Marcella Shonenbarger, Pat Barnett, Rita Martin, Francis Williams, Sandra Neely, Kay Fain, and Sallie Dippery. Mrs. Ham gave the demonstration on gas ranges in the high school homemaking department to acquaint FHA members with features of the department's new stove.

Teachers Hear Plan To Streamline Education

Texas people must decide whether to go first class or second class in the education of their children.

This statement came Thursday night of last week from Robert Ashberth, superintendent of Amarillo schools, as he spoke at a banquet meeting of the Randall County unit of the Texas State Teachers Association.

The superintendent listed courses which may be followed in our educational system:

1. We can adopt the European plan under which only children of superior ability are educated beyond the seventh grade level.

2. We can go to Washington, DC, for federal aid.

3. We can disregard quality of our education system.

4. We can recognize the needs of public schools and continue the local-state partnership in providing first class education for our youngsters.

"I'm not ready to turn to Washington yet," the superintendent declared, lashing out at federal aid to education.

He emphasized that Texas schools must get money from somewhere if their standards of excellence is to be maintained or increased.

He said cash is needed to keep our teacher salary schedules on a competetive basis with that of neighboring states, not to mention private industry.

"Texas has dropped from 19th place to 32 in teacher pay during the decade," he declared, "and now stands 50th in the Union in amount of salary increase to teachers since 1950."

Texas ranked 34th in expenditure per child in 1959, Mr Ashberth declared.

He said Texas legislators in the next session are faced with the staggering prospect of raising $200 million to meet the state budget.

"How can money be raised for education?" the speaker asked.

"People must be aroused to the need and ready to pay the freight if they want good schools," he continued.

He said property owners already are tottering under a load of state ad valorem taxes which are approaching saturation.

The speaker suggested the possibility of a state income tax or a sales tax as broad based taxation able to meet the requirement.

Presiding at the banquet meeting was Miss Mae Simmons, unit president. Master of ceremonies was Lloyd Farr, from the Canyon school system speech department.

Mrs. Dan Sanders listed several reasons why she likes Canyon and likes to teach in the Canyon school system. In charge of music was Mrs. W.R. Wilson.

Other entertainment was provided by the West Texas State College Brass Choir under direction of Don Haddad. Gene Murray, junior high school director of music, was at the piano.

SPORTS TALK

by Witt

Quail season is on its way. Reports are coming in very spotty. Twenty miles makes a big difference in numbers of birds. Miami area and north have very few birds, since the late spring snow froze out most of the birds.

Childress area is slow. A few near limits have been reported. Cover is heavy and a dog is nearly a must. Wounded birds are impossible to find in the thick weeds. Quail are very scarce around Vernon, Olney, and Jacksboro. They haven't recovered from the rat plague of two years ago.

Fair hunting is to be had around Clarendon. Cover again is a problem. No reports have come in from the South Plains or sandhills. Should be fair hunting around Big Spring and Snyder. Very poor reports have come in from the Matador State Game Ranch. Also reports on Turkey and Quitaque haven't come in as yet.

Duck hunting has been fair to real good and should get better. We have thousands of ducks are staying on the large prairie lakes in huge numbers. Many hunters have reported limits nearly every time they have gone out. Most of the ducks are concentrated in the Happy, Hart, Dimmitt, and Friona area.

Goose hunting has proved to be slow. Weather has been too nice to bring them into the grain fields. The old timers and a lucky few have been getting a limit now and then. We still have the best part of the duck and goose season ahead though.

Bowling League Standings

Bantam League: first place, Spit Balls, 23-17; second place, Eight Balls, 22-18.

Couples League: first place, No., 4; second place, No. 5.

Business Men's League: first place, Imperial Chevrolet, 36-12; second place, Griffin's 29 1/2-18 1/2.

Palo Duro League: first place Brock Plumbing; second place, tie, Randall and Crossland, 22 1/2-17 1/2.

Canyon League: first place, Canyon Bowl, 31-13; second place, Village, 31-13.

Women's League: first place, Canyon Body Shop, 33-15; second place, Thompsons, 30-18.

In the 3-6-9 Tournament being held at the Canyon Bowl, Ira Burgan shot a 299, the best score posted at the Canyon Bowl thus far. Ira hung the 8 pin on a good pocket hit. This is known as a true tap in bowling.

Leaders in each division are: men's scratch, Nig Carter and Tommy Hunter with 1395; men's handicap, Ira Burgan and Kenneth Hillier with 1426, women's handicap, Laura Richmond and Aileen Stovall with 1352; men and women's handicap, Jim and Thelma Westfall, 1387.

Gene Crow, one of the local women bowlers, took Bowler of the Week honors in the Amarillo Bowling Association this week with a 576. Her games were 234, 179, and 163. This is the fourth woman from Canyon to receive this honor this season, but as yet no man from Canyon has been named to the honor.

Bill's Gulf has taken the lead in the Winter Classic Tournament at Amarillo this past week by nosing out a hot team from Dallas. Their score was 3,2"0, giving them a 12 pin lead over the second place team. The five man team averaged 190 per game per man.

There are two more weeks of this tournament to go, so get your team together and go up. There are some good prizes and trophies offered.

YOU—YOUR DOCTOR AND OUR SERVICE!

It takes close teamwork for a pharmacist to be efficient! We fully cooperate with your doctor, double-check each prescription with pains-taking care, and give you fast friendly service. We always maintain a complete stock of pharmaceuticals.

YOUR PHARMACIST IS THE ONLY MERCHANT WHO MUST HAVE A COLLEGE DEGREE

J.D. Byrd Pharmacist

J.J. WALKER PRESCRIPTIONS

417 16th St. OL5-2101

we're a vital part of your life

FOOD SAVINGS Like These Are So EASY-TO-TAKE

SPECIALS GOOD THURSDAY, FRIDAY & SATURDAY

December 8, 9, 10

We Reserve The Right To Limit Quantities

WE HAVE A GOOD SELECTION Christmas Trees

CARNATION OR PET MILK 2 FOR 27¢

ROXEY TALL CAN DOG FOOD 3 FOR 23¢

REG SIZE PLUS DEP COCA COLA 29¢

SNOWDRIFT SHORTENING 3 LB 69¢

KRAFT MARSHMALLOW CREME 7 OZ 23¢

MY-T-FINE PUDDING OR PIE FILLING 3 FOR 29

GOLD MEDAL FLOUR 10 LB BAG 97¢

GRADE "A" FRYERS LB 35¢

CENTER CUT PORK CHOPS LB 69¢

END CUT PORK CHOPS LB 53¢

PINKNEY PURE PORK SAUSAGE 2 LB BAG 63¢

CABBAGE LB 5¢

TANGERINES LB 19¢

COCONUTS EACH 19¢

GRAPEFRUIT 20 LB BAG 99¢

NABISCO BARONETT COOKIES 11 OZ 35¢

SUNSHINE FIG BARS 1 LB 35¢

SHURFRESH OLEO 2 LBS FOR 33¢

REYNOLDS FOIL 25' x 12" ROLL 29¢

COMPLETE LINE OF FRUIT CAKE MIX

TIDE GIANT 59¢

SPIC & SPAN REG 31¢

MARYLAND CLUB COFFEE 1 LB 59¢

BATH CAMAY 2 FOR 31¢

GIANT DASH 79¢

REG COMET 2 FOR 33¢

GIANT JOY 59¢

GIANT CHEER 72¢

BATH ZEST 21¢

REG CASCADE 53¢

FABRIC SOFTENER DOWNY GIANT 70¢

GIANT OXYDOL 79¢

ORANGE JUICE SHURFINE FROZEN 6 OZ 3 FOR 49¢

WE GIVE S&H GREEN STAMPS

TAYLOR & SONS FOODS

YOUR HOME TOWN BOYS

CASH AND SAVE

LOW, LOW EVERYDAY SHELF PRICES PLUS S & H GREEN STAMPS

Want Ads Are Canyon's Best Salesmen !

FOR RENT

Rent a Singer Sewing Machine for your wife. $5.00 per month.
SINGER SEWING CENTER
1607 4th Ave.
tfc35

FOR RENT: 2-bedroom house, paratly furnished. 1408 7th. OL5-3245. tfc35

Furnished 3 room apartment, carpets, private. $35.00 and bills. 2001 First Ave. 3tc35

FOR RENT: 1-bedroom furnished apartment. Gas and water furnished. $45.00 per month. OL5-3161. tfc35

FOR RENT: Furnished apartment. 1213 Fourth. OL5-3901. 2tp35

FOR RENT: 4-room unfurnished. Two blocks from campus. $45 per month. OL5-3256. 3tc35

FOR RENT OR SALE: 4-room house at 1711 Second Avenue. Call 3971, Groom, Texas after 5 p.m. tfc34

FOR RENT: 3-room furnished house. $45.00 bills paid. Call OL5-8885. OL5-4564. tfc34

Nice apartment, 3 rooms, bath furnished, bills paid. OL5-3082. tfc34

FOR RENT: Apartment, carpeted, nice. New 3-bedroom trailer house. OL5-4770. tfc34

FOR RENT: Furnished house. Bills paid. OL5-3028. 201 26th. tfc34

FOR RENT: 3-room house, partly furnished. Mrs. Madge Culberson. OL5-3810. tfc33

FOR RENT: After Dec. 1: 2-bedroom house, unfurnished, 1 block from college campus. $50.00. Call OL5-3739 before 7:30 a.m. and after 7:30 p.m. tfc34

FOR RENT: Modern unfurnished 5-room house. Call OL5-3202. tfc32

FOR RENT: One 2-bedroom furnished house. One 3-bedroom unfurnished house. 2-bedroom trailer house. Inquire at Don's Cafe. tfc31

FOR RENT: Unfurnished house, fenced yard, newly decorated near college. OL5-3494. Mrs. O. L. Coleman tfc30

FOR RENT: 2-room furnished apartment for men. Bills paid. OL5-3625, 1000 5th Avenue. tfc30

FOR RENT: One 2-bedroom unfurnished house. One furnished apartment. Apply at 310 8th Street. tfc29

FOR RENT: 4-room furnished apartment. Couple only. OL5-3385. tfc29

FIVE-ROOM furnished apartment, upstairs, redecorated. Couple preferred. 2416 Fifth. DR3-3464 or OL5-3796. tfc28

FOR RENT: Furnished apartment in duplex, new furniture, furnace heat, nice curtains and drapes. See or call Claude at Blackaby Ford. tfc27

Two room, bath. Furnished, newly-redocorated. 1907 8th Ave. Contact Mrs. Flora Bauer, WY 5-3545, Tulia. After 5, WY5-3701. tfc26

FOR RENT: Horse stables next to sheriff's posse arena. Call OL5-3095. tfc26

FOR RENT: Nice 4-room furnished apartment. 2011 2nd Ave. tfc26

FOR RENT: Bedroom. Call OL 5-2663 or see at 2406 7th Ave. tfc-24

FOR RENT: One 3-room unit in Harmony House. Furnished new and extra large. Inquire at 801 27th street. tfc 23

FOR RENT: 2-bedroom house, newly redone. Couple only. $60 per month. You pay utilities. Call Cole & Davis. OL5-2553. tfc-20

FOR RENT: Furnished three-rooms and bath, entirely private. Nice. Adults only. Call or see Claude at Blackaby Ford. 20-tfc

FOR RENT: Extra nice three room furnished apartment. Call OL5-3364. Bill Downing. 16tf

FOR RENT: Extra nice three room furnished apartment. Call OL5-2614. 16tf

FOR RENT: Electric floor sanding machine and edger. Western Auto Associate Store. 16tf

FOR RENT: Furnished apartment. Inquire 1908 4th Ave. 16tf

• FOR SALE

FOR SALE OR TRADE: House and 12 lots for dairy cattle or land. Write Aaron Cummins, Route 1, Box 92-B, Canyon. 3tp35

FOR SALE: Palomino mare, 5½ years old. Stud colt, 2½ years. Contact Mrs. Autry at Randall Hall. 1tp35

FOR SALE: 1953 Hammond Spinet model organ. Good condition. OL5-4448. 2tp35

FOR SALE: TV Set. Perry Slagle, 2006 4th Ave. OL5-3968. tfc35

BUILDING SUPPLY SPECIALS

No. 1 Red Cedar Shingles per square $13.95
No. 2 Red Cedar Shingles per square $8.95
15 lb Builders Felt per roll $2.25
3 piece set bath fixtures:
Commode and seat
Lavatory and fittings
5 ft. tub and fittings
Complete set $124.50
Armstrong Inlaid Linoleum per yard $2.95
Sandran Floor Covering per yard $2.95

TAYLOR & SONS LUMBER CO.
Open Sat afternoons till 5 o'clock
S & H Green Stamps
Free delivery
Phone OL5-2133

FOR SALE: 2 nice building lots near new high school and junior high. OL5-3568. tfc35

1960 Chevrolet Impala fordor hardtop powerglide, radio, heater, beautiful tutone blue, 8,000 actual miles, like new, take trade. OL5-3948. 3tc34

BOOKS FOR SALE: 25c each. Fiction, texts, etc. OL5-3207. 2tc34

FOR SALE: 30 acres land with dairy barn, corrals, windmill. 3 miles south Canyon. E. T. Cummings. OL5-3161. tfc33

FOR SALE: Lots 7 & 8, block 28 Normal addition. South of Canyon Elementary School. OL5-3836. 3tp33

FOR SALE: House, fully carpeted, patio, nice yard. 2610 12th Avenue. 3tp33

FOR SALE: Brick medallion home. 1800 square feet. 3-bed room, 2 baths, carpet, drapes, built-ins, double garage, stockade fence, pre-paid insurance, restricted addition. 2501 12th Avenue, Canyon. Call OL5-4569, or come by. tfc29

FOR SALE: Three bedroom brick. Bath and ¾. Near elementary school. OL5-4760. tfc27

Three-bedroom brick with den and attached double garage, central heating, fire-place, dishwasher, garbage disposal, built-in oven and range, stockade fence. Excellent location. OL5-3211. tfc27

FOR SALE OR TRADE: Two bed-room home with attached garage. OL5-4704. tfc 23

FOR SALE: 1959 8x30' Midway Mobile Home. Like new. Johnnie Orsak, Schaeffer's Trailer Park. 17tf

FOR SALE: Used TV sets. Radio Appliance Co. 419 16th St. OL5-2137. 16tf

FOR SALE: Used Automatic Washers—cheap. Cunningham Maytag Co. 16tf

FOR SALE: Norge gas range and Westinghouse electric range. Good condition. $20 each. OL5-3103, 2101 1st Avenue. 3tc33

FOR SALE: New Furniture. Living room suites and Rocking Chairs. White Auto Store. tfc28

FOR SALE: Combine cabs, tractor furrow guides and steel clothes line posts. Roberts Welding. tfc-24

FOR SALE: Used TV sets, 17 and 21 inch. Cunningham Appliance Store. 16tf

FOR SALE: Loans on homes in Canyon to buy, build or repair. Agent for First Federal Savings and Loan Association of Amarillo.
A. B. Duncan
West side of square
Tel. OL5-3252 16tf

INFORMATION on all Abstract and Title problems and questions at
GUARANTY ABSTRACT AND TITLE COMPANY 16tf

Be Nice Santa — Sing with a Singer.
SINGER SEWING CENTER
1607 4th Ave.
tfc35

'55 Cadillac Fleetwood, all power and air, slickest one in the country. W. C. Urban. 1tc35

FOR SALE: Kelvinator Refrigerator. Good condition. 2401 7th Ave. Pho. OL5-4449. tfc35

FOR SALE: 15 mixed Angus calves. Joe Crowley. OL5-3877 1tc35

19 White Rabbits For Sale Cheap. OL5-2204. tfc35

Clean the place up with a new Singer Sweeper.
SINGER SEWING CENTER
1607 4th Ave.
tfc35

FOR SALE: Apartment range Like new, $25. Call Iris Gazzaway. OL5-3223 after 5. 2tc33

FOR SALE: 5 room house, bath upstairs, full basement, garage. Located on 2.89 acres, 2½ miles west of town. George Stevens. OL5-3740. 2tc33

FOR SALE: Portable cattle loading chute, $325.00. School bus body, would make good tool shed. $75.00. OL5-4684. 3tc33

FOR SALE: Dryland bundles. Call GY9-2150. 4tc33

FOR SALE: Four Coleman floor furnaces with thermostats. One air conditioner. Assorted drapes. Phone Amarillo, FL6-4001. 1tp34

IRONRITE ironer for sale. Good condition. OL5-2774. 3tc32

FOR SALE: Income residential property now rented at $85.00 per month. Phone OL5-4031 after 6 p.m. OL5-2679. tfc32

Beautiful antique square grand piano, rosewood, newly refinished $450.00; rose wrought iron, glass-topped table, $50.00. 2008 2nd Avenue, OL5-2769. tfc30

We have several used television sets, 17, 21, and 24 inch picture tubes. You can have your choice for $60. Radio Appliance Co. tfc29

• WANTED

WANTED: Tract of 20 to 40 acres unimproved land under Texas Veteran land bill close to Canyon by ex-resident. Prefer east of Canyon. Details to R. C. Corbyn, 6301 Calmont Street, Fort Worth, Texas. 2tc35

Will care for children in your home night or day. Also housework. OL5-3965. 3tc35

Will do custom plowing, discing, or chiseling. OL5-2696. 3tp35

WANTED: Someone to take up payments on 18-ft upright freezer. Cunningham Maytag. tfc34

WANTED: Disc rolling. Have portable disc roller. Also do custom plowing and discing. Have good equipment. OL5-4684. tfc34

IRONING done. 2105½ 2nd Ave. In rear of 2105 2nd Ave. tfc28

WANTED: Disc rolling with portable disc roller. Call F. M. Kinney, OL5-4665, home. 16tf

WANTED AT ONCE: Paper route boy. Good route open. Phone OL5-2220. 16tf

• MISCELLANEOUS

Give your home and family a built in book case or desk for Christmas. See M&F Cabinet Shop. 1615 Fourth Avenue. 3tc35

For Blue Ribbon Bibles see your dealer at 1001 4th Ave. Phone OL5-3758. 3tp34

ORDINANCE NO. 228

AN ORDINANCE PROHIBITING THE EXHIBITING OR PLACING OF COMMODITIES FOR SALE, SIGNS, ADVERTISING, AND OTHER MATTER IN OR ON THE STREETS, SIDEWALKS, ALLEYS, PARKWAYS OR OTHER PUBLIC PLACES IN THE CITY OF CANYON, TEXAS; EXEMPTING USE OF SUCH AREAS WHERE NECESSARY IN THE COURSE OF BONA FIDE TRANSPORTATION OR DELIVERY; AND FIXING A PENALTY FOR VIOLATION.

Any person, firm, or corporation convicted of violating this ordinance shall be fined in any sum not in excess of $200.00 and each and every day of violation shall constitute a separate and distinct offense.

Ordinance No. 228 will be in effect as of January 18, 1961
Passed, approved, and adopted this 28th day of November 1960

John P. Taylor
Mayor

ATTEST:
Dana McDowell
City Clerk

2tc34

KIRKPATRICK UPHOLSTERY SHOP: We refinish and upholster furniture. We have a wide selection of sample materials. Free estimate, pickup and delivery. Office and shop phone OL5-2747. 208 8th Street. tfc30

WOULD LIKE to keep small children in my home for working mother or college students. Inquire at 2406 Seventh or phone OL 5-2663. 19tf

F.H.A. and Conventional LOANS
with Southwestern Life Insurance Co.
RANDALL COUNTY ABSTRACT COMPANY 16tf

JOHN'S RADIATOR SHOP. 1714 W. 6th. DR2-1088. 16tf

WE SPECIALIZE in Exclusive listings of Real Estate. For Competent and fast service contact Blackwell Real Estate. 16tf

CHILD CARE in my home. 2101 3rd Ave. Phone OL5-3819. 16tf

FOR HOME DELIVERY and mail subscription to the Amarillo Daily News, Amarillo Sunday News-Globe and the Amarillo Globe-Times, call Sam Jolly OL5-2220. 16tf

BEAUTY COUNSELOR (Try before you buy). Mrs. Shirley Stevens. OL5-3740. 16tf

CUSTOM ROLLING & MIXING
Bring in your grain — let us mix you a balanced ration.
Henscheid's Feed & farm Service. Dial OL5-3979, Canyon, Texas. 16tf

BRING YOUR MAYTAG WASHERS home for service. Cunningham Maytag, Canyon, Texas, OL5-3344. 16tf

LAWN FERTILIZERS AND GRASS SEEDS
Henscheid's Feed & Farm Service, Dial OL 5-3979, Canyon, Texas. 16tf

• LOST & FOUND

LOST: Ladies wrist watch. Small white gold Longine with diamonds. $25 reward. OL5-3150. 2tp35

LOST: Male light brown Pekinese. OL5-2669. 3tc34

LOST OR STRAYED: Black Angus whiteface calf, Brand 22 on right hip, from my place 1½ mi. sw of Canyon. GY9-2188, Jerry Johnigan. tfc33

CARD OF THANKS

WE WISH to express our appreciation for the kindnesses shown us during the loss of uor daughter.
Mr. and Mrs. Blake Zachry and family

WE WISH to express our sincere thanks and appreciation to all those who were so thoughtful and kind to us during the illness of our small son.
Also to say thank you to the doctors and nurses at the hospital for their kindness.
Mr. and Mrs. Wayne Price and Jeffrey

Too Late To Classify

FOR RENT: 5-room modern house 1/2 mile east, 2 miles north of Umbarger. Phone GY9-2157 Joe Hales. 2tp35

FOR SALE: Practically new, only 653 hours, Series 50 '59 Model Massy Furguson tractor. Call OL5-4039 nights. Canyon, Texas. 2tc35.

WANTED TO BUY 1-car garage. Call OL5-3412 after 4:30. tfc35

FOR SALE: Metal hog feeders. Cattle guard. A type hog sheds. 11 foot Mayrath grain auger. OL5-3841 1tc35

Mrs. Lottie Williams is visiting her niece, Mrs. Ross Craig and Mrs. J. J. Walker Mrs. Williams lives in Spokane, Washington.

ORDINANCE NO. 230
AN ORDINANCE DEFINING AND PRESCRIBING THE RATES APPLICABLE TO THE SALE OF NATURAL GAS AND NATURAL GAS SERVICE BY PIONEER NATURAL GAS COMPANY TO ITS CUSTOMERS WHO USE GAS WITHIN THE CITY LIMITS OF CANYON, TEXAS.

Monthly rate:
First 2,000 cu. ft. or less per month, $1.65;
Next 8,000 cu. ft. per month, 60.5 cents per M. cu. ft.;
Next 40,000 cu. ft. per month, 55 cents per M. cu. ft.;
Next 50,000 cu. ft. per month, 50 cents per M. cu. ft.;
Next 200,000 cu. ft. per month, 38 cents per M. cu. ft.;
Next 200,000 cu. ft. per month, 33 cents per M. cu. ft.;
All over 500,00 cu. ft. per month, 28 cents per M. cu. ft.
Minimum bill $1.65 per month.

Ordinance No. 230 shall become effective for all meter reading periods beginning on and after December 15, 1960
Passed, approved, and adopted this 28th day of November, 1960.

John P. Taylor
Mayor

ATTEST:
Dana McDowell
City Clerk

1tc35

NOTICE TO CONTRACTORS

Sealed proposals for constructing grading, drainage structures, flexible base and asphalt surfacing on approximately three and one-half (3.5)miles of county road extending from Umbarger west to Deaf Smith County line in Randall County, Texas, will be received at the office of the County Judge at Canyon, Texas until 10:00 a.m. December 19, 1960.

Bidders must submit Cashiers or Certified Check issued by a bank satisfactory to the Commissioners Court or a Bidders Bond from a reliable Surety Company, payable without recourse to the order of Wayland Angel, County Judge of Randall County, Texas in an amount not less than five (5) per cent of the largest possible bid submitted as a guaranty that Bidder will enter into contract and execute bond and guaranty in the form provided with ten (10) day after notice of award of contract to him. Bids without required check or Bid Bond will not be considered.

Plan specifications and contract documents are on file at the office of the County Clerk of Randall County at Canyon, Texas, and are available, upon request at the office of Hatfield Engineering Co., Consulting Engineers, Amarillo, Texas.

Wayland Angel
County Judge
Randall County, Texas
2tc35

CONTRACTOR'S NOTICE OF RANDALL COUNTY HIGHWAY CONSTRUCTION
December 3, 1960

Sealed Bids addressed to E. T. Cummings, County Auditor, Randall County, Canyon, Texas will be received at the office of the County Auditor and/or The Commissioner's Court Room until 2:00 p.m., December 19, 1960 for furnishing all plant, labor, materials and equipment and performing all work required for the construction of 4.520 miles of Flexible Base Course and Asphalt Surface Treatment from F.M. Hwy. No. 2186 North 4.520 miles to the Randall-Potter County Line approximately 1/2 mile south of Bushland, Texas in Precinct No. 4.

All proposals shall be accompanied by cashier's or certified check upon a national or state bank in the amount of 5% of the total maximum bid price or a bid bond in the same amount from a reliable surety company, as a guarantee that the bidder will enter into a contrace and execute performance bond within ten (10) days after notice of award of Contract to him. The notice of award of contract shall be given by the Commissioner's Court of Randall County, Texas within ten (10) days following the opening of bids.

The successful bidder must furnish performance bond upon the form provided in the amount of 100% of the contract price from an approved surety company holding a permit from the State of Texas to act as surety.

The right is reserved, as the interest of the County may require, to refect any and all bids, and to waive any informality in bids received.

Plans, specifications and bidding documents may be secured from the office of Harvey W. Schmidt, Consulting Engineer, 221 Paramount Bldg., Amarillo, Texas.

The minimum wages to be paid on the work included in the proposal shall not be less than the minimum wages required by the Texas Highway Department for similar work.

Bidders shall inspect the site of the work and fully inform themselves as to all conditions and matters which can in any way affect the work or the cost's therof.

THE COMMISSIONERS COURT
RANDALL COUNTY, TEXAS

By: WAYLAND C. ANGEL
COUNTY JUDGE
2tc35

THE STATE OF TEXAS, To all Persons and Parties Interested In The Estate Of Clara Mae Lindsey, Deceased,

You and each of you are hereby cited, required and commanded to appear before the County Court of Randall County, Texas, to be held in the County Courtroom in the courthouse of said county in the City of Canyon, in said county, such appearance to be at or before ten o'clock, A.M., of the first Monday next after the expiration of ten days from the date of service, exclusive of the day of such service, which day and date of service, exclusive of the day with day and date of service shall be the date of publication that this newspaper bears, and which day of appearance will be the 19th day of December, 1960, and contest, by filing written answer of contest, if they or any of them see proper to so do, a verified account, the nature of which is an account for final settlement of such estate, which has been filed by Mildred Turner, the Administratrix of the Estate of Clara Mae Lindsey, Deceased, and is now pending there, in a probate proceeding on the probate docket of said court styled Estate of Clara Mae Lindsey, Deceased, the file number of which account and the docket number of which proceeding is 1134, which account will at such ten o'clock hour, on such day, and at such place be considered by such court.

If this citation is not served within 90 days after the date of its issuance, it shall be returned unserved.

Witness, T. H. Lair, Clerk of the County Court of Randall County, Texas.

Given under my hand and the seal of said court, at office in the City of Canyon, this 5th day of December, 1960.
T. H. Lair by V. Byars, Dep. Clerk of the County Court of Randall County, Texas
Issued this the 5th day of December, 1960

T. H. Lair by V. Byars, Dep.
Clerk of the County Court of Randall County, Texas

WEATHER

High and low temperatures for the week of November 30-December 6 were:

	H	L
Wednesday	53	27
Thursday	52	20
Friday	59	30
Saturday	55	30
Sunday	54	46
Monday	57	30
Tuesday	55	22

A total of .14 rain fell Saturday night, and an estimated .02 of light snow fell Tuesday.

STEVENS TRIAL

continued from page 1

know, he said, that the father could not read and write.

A year later, Judge Adams removed Crouch as guardian when apprised by Crouch himself there was only 3 cents left in the guardianship

After Crouch's bonding company made good, Judge Adams placed the guardianship in an Amarillo bank. George L. McCarthy of Amarillo, defense attorney for Stevens, on cross-examination brought out that Joe B.Brock, Amarillo attorney who was disbarred in September had told Crouch he could handle the money as private funds.

Brock had represented the parent in obtaining the judgment.

"I felt Stevens was responsible for carrying through the guardianship," Judge Adams responded.

Judge Pucell said that he instructed Miller to be present on a certain day in court and the latter failed to appear. The jurist identified a photostat of a voucher for witnesses for Miller which he signed.

But he explained he often signs such instruments in blank to spare out-of-town witnesses waiting and that apparently Miller mingled with a group of dismissed witnesses and collected his money.

"I used every power I had to find him," Judge Pucell said.

He declared none of the law-enforcing agencies could find him, that he even had the airport watched and issued an attachment which was never served because Miller could not be located.

Part of the complaint by the State Bar alleges Stevens hid Miller out and moved him in and out of various hotel rooms in Wichita Falls.

After the trial was concluded, Judge Purcell said, Miller then an airman, appeared in his chambers with a Wichita Falls attorney who had helped defend Stevens and the latter pleaded that Miller not be held in contempt.

Judge Purcell said the case was over and he could not see that he would have accomplished anything by such punishment except to discipline an airman.

Two counts of the complaint allege that on January 9, 1957, as a notary public, Stevens affixed his seal to an affidavit by Helen M. Grimes, although she had never been in his presence. The notarized instrument was an inventory appraisement and list of claims in a probate cause.

The complaint also alleges that in a guardianship matter for her children, David D. Grimes, Patsy Ann Grimes and Peggy Jo Grimes, all minors, Stevens unlawfully instructed his secretary, Mrs. Shirley Glandon, to notarize two statements purportedly made by Helen M. Grimes on "oath of a guardian" and "guardian's report of sale."

Grant brought out that the guardianship involved sale of real estate at Canyon in which the Grimes children had a minor share.

Stevens replied that Bill Money, tax assessor and collector for Randall County, first contacted a sister-in-law of Mrs. Helen Grimes, Mrs. R. E. Grimes, Stevens said he then contacted Mrs. R. E. Grimes and talked to her several times.

Money, he explained, was anxious for the property to be sold because taxes were delinquent on it and they arrived at a price of $2,000.

Stevens was to get the title in shape, he explained, and Money employed him to do it.

"Was Mrs. Helen Grimes ever physically present in your office," Grant asked.

"Apparently, she wasn't. I might have had contact with her on the telephone. I don't recall," Stevens replied.

"Did she sign physically and personally before you?" Grant continued.

"It certainly appears to be my signature, but I never saw her in my life," Stevens answered.

The name of District Attorney Wayne Bagley of Amarillo came into the matter in that his name was on the papers as attorney.

In a deposition read earlier, Grant had put in the record Bagley's statement that he had no independent recollection of ever putting his signature on the case.

"I doubt that he signed it—because he says he didn't in his deposition. It is possible I did sign his name--I do not know," Stevens said.

Stevens denied that he hid Miller or encouraged him in any way.

"No. I did not know where he was until my trial was completely over."

Judge Dunagan asked Stevens if he had any information as to Miller's whereabouts while he was being searched for.

"I didn't have any idea where he was at," Stevens stated.

A number of depositions, as well as Nickelson's testimony, marked the first day of the hearing Monday. The court action was brought by the State of Texas through the grievance committee for District 18 of the State Bar of Texas Conviction State Bar of Texas. Conviction could result in reprimand of Stevens, suspension of his license to practice law or disbarment.

Courthouse News

MARRIAGE LICENSES
Clark Wayne Hoertsch-Bessie Meyers, December 2
NEW CAR REGISTRATIONS
Earl J. Davis, Canyon, '61 Pontiac
Recil Johnson, Umbarger, '61 Ford
Sally Ruth Caldwell, Canyon, '61 Comet
Tom E. Knighton, Canyon, '61 Chevrolet
Wilford Taylor, Canyon, '61 Ford
Wm. Grabbe, Wildorado, '61 International pickup
Frank Jones, Canyon, '61 Chevrolet
Homer D. King, Canyon, '61 Chevrolet
Jesse T. Lebow, Hereford, '61 Ford
Iverson Leake, Canyon, '61 Ford
Henscheids Feed & Farm Svc., Canyon, '61 Chevrolet pickup
J. L. Jesperson-Marguerite Jesperson, Amarillo, '61 Ford
Jozach Byrd, Canyon, '61 Chevrolet pickup
James M. White, Canyon, '61 Dodge pickup

Post 66 Wins $550

Announcement of a special award won by Explorer Post 66 highlighted the annual Randall District Scout meeting Friday night.

The Post will receive $550 as fourth prize in the Sears Foundation Program.

Other awards were presented at the meeting, a pot luck supper held in the Canyon Elementary School cafeteria. Families of Cub, Boy, and Explorer Scouts attended the supper.

Installation of officers of the district was conducted by Louis Machuca, district executive.

Den Mothers keys were given to Mrs. Harry Widick, Mrs. Walt Ormsby, and Mrs. Lee Roy Moreland.

Veteran awards were given to Dr. James Cornette and Buff Morris, for over 10 years of Scouting service. Morris was unable to be present.

Explorer Post 66 and Troop 66 were recognized for having won first places in rifle matches with Amarillo Gun and Pistol Club. Elo Myers of Post 66 was recognized for having won the expert marksman medal. Troop 31 won second in the contest

Below F.H.A. Value
at $16,950
407 Foster Lane

3 Bedroom Brick--Double Garage- 1 1/2 Tile Baths Beautiful Kitchen with Tile Top, Built-In Range and Oven

OPEN
2 til 6 p.m. Sat. & Sun.

FERRELL ABBOTT
Phone-OL5-3373

More Christmas Time -Less Kitchen Time...

QUICK-FIX FOODS

Rushed for time these busy Christmas shopping days? Then beat the clock at dinnertime by whipping up marvelous meals in minutes with delicious heat-and-eat foods featured at **COOPER'S** They're wonderfully simple to prepare—simply wonderful to eat. Your family will love them—and ask for more! So stock your pantry and freezer today—and enjoy less kitchen time . . . more Christmas time for yourself.

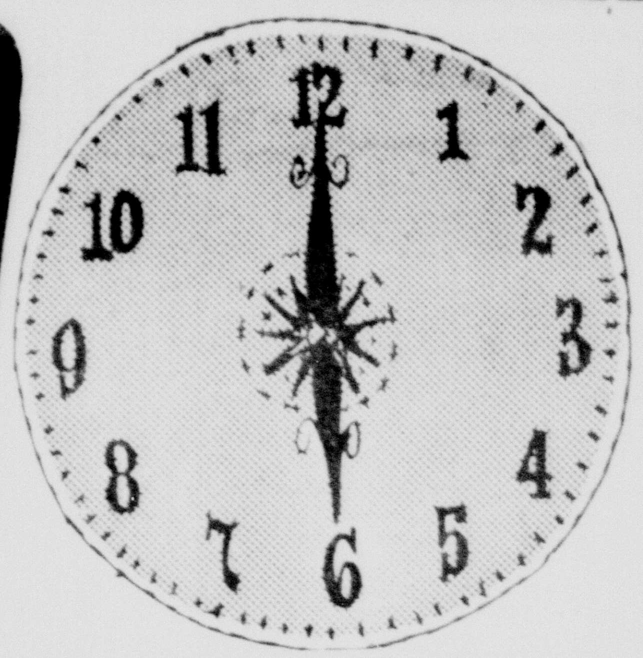

SPECIALS GOOD
DECEMBER
8th thru 14th

KRAFT STRAWBERRY 20 OZ
PRESERVES 35¢

KRAFT
PEANUT BRITTLE 39¢

Frozen Foods
PATIO BEEF
ENCHILADA DINNER
12 OZ **49¢**

BANQUET YOUR CHOICE
PIES 3 FOR $1
CHERRY APPLE, MINCE, PUMPKIN, OR PEACH

HUNT'S SLICED OR HALVES 2 1/2
PEACHES 4 CANS $1

SUPER ANAHIST
COUGH SYRUP 59¢

IPANA 99¢ VAL
TOOTHPASTE 2 FOR 79¢

SUPREME DUTCH APPLE
COOKIES LB 45¢

NABISCO BARONETTE
COOKIES 11 OZ 29¢

SUNSHINE GRAHAM
CRACKERS LB 35¢

SUNMAID
RAISINS 2 LB 45¢

CANDIED
FRUIT MIX LB 59¢

CHEEZ WHIZ 8 OZ 49¢

SWIFT HONEY CUP ALL FLAVORS
MELLORINE ½ GAL **39¢**

MRS TUCKERS
SHORTENING 3 LB CAN **55¢**

MAXWELL HOUSE
COFFEE LB **59¢**

MAKE AN OLD FAVORITE *this NEW way!*

HOLIDAY DELICIOUS

NO-BAKE FRUITCAKE

FREE SAMPLES SERVED
In Our Store Next
WEDNESDAY
December 14th

Kraft Miniature
MARSHMALLOWS
10 oz **23¢**

Pet Tall
CANNED MILK
2 For 29

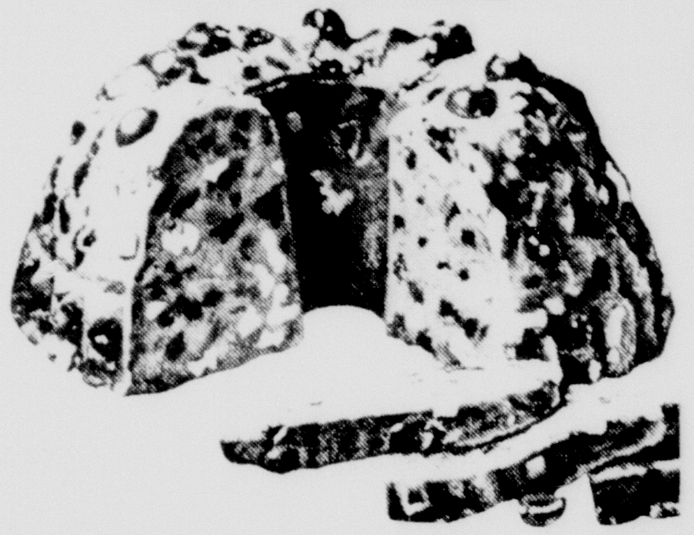

TEXAS TREE RIPE
ORANGES
5 LB BAG 37¢

NO 1 HONDURAS
COCONUTS
EACH 12½

FANCY ICE BERG
LETTUCE
LOW MARKET PRICE

RED McCLURE
POTATOES
25 LBS 89¢

FANCY TREE RIPE
TANGERINES
LB 19¢

TOP SIRLOIN GOOD BEEF
STEAK LB 79¢

PINKNEY'S SKINLESS
FRANKS 3 LB BAG 99¢

GOOD BEEF TENDER RIB
STEAK LB 69¢

GOOD BEEF ROUND
STEAK BONE-IN LB 79¢

MODART STYLE
hair spray
69¢

SHURFRESH
biscuits
3 CANS **19¢**

Cooper's MARKET
Fine Foods

Double
Buyers Bonus Stamps
Wednesday
$2.50 Purchase or More

ITEMS OF INTEREST TO Women

Sunny Hill 4-H Holds Meeting

Sunny Hill 4-H Club met on November 30.

The group enjoyed a scavenger hunt, which had been planned by Bonnie Sue Thompson Recreation Chairman.

A short business meeting was conducted by Virginia Williamson, president, and the group made plans to attend the 4-H recreation program on December 2.

Connie Cristenson was appointed to plan the demonstration of Susie's Surprise Rolls.

Those attending were Bonnie Sue Thompson, Connie Cristenson, Virginia Williamson, Susan Williamson, and Mrs. Russell Cristenson and Mrs. Ervin Williamson, leaders.

Hears Reports On Missionaries

A program depicting the lives of outstanding teachers and missionaries around the world was presented before the Wesleyan Service Guild in its meeting on Wednesday night of last week.

Reports were given in the form of autobiographies by members of the WSG.

Giving the reports and their subjects were Mrs. Madge Culberson, Ana Copollina of Uruaguay; Mrs. Flora Phillips, Librada Javalera of the Philippines; Mrs. Betty Pettit, Hamako Hirose of Japan; Mrs. J. L. Gilmore, Zillah Soule of India; Mrs. Rae Walters, Esther Sainz of Argentina; Mrs. L. M. Cousins, Lidia Vargas of Chilie; and Mrs. Joe Hawkins, Susie Kachelhoffer of Union of South Africa.

Wednesday's meeting was the last session of a study course on "Into All the World Together." The four lessons were taught by Mrs. E. J. Larson as a part of the group's world mission study.

The Guild met in the parlor of the First Methodist Church.

4-Hers Hold Party

Randall County 4-H recreation program was a Christmas party in the VFW Hall, north of town, Friday night.

Mrs. Ray Metcalf and Mrs. Lewis Tucek, 4-H leaders, furnished refreshments, assisted by Mrs. Bob Gatten and Mrs. Richard Coale.

Virginia Friemel, Lucy Tucek, and Brenda Thornberg led the 60 persons present in group singing of Christmas carols.

Cornettes Host Dessert Supper

Home of Dr. and Mrs. James P. Cornette was the site of a dessert supper for members of the Cornette's Sunday School classes Monday evening.

After cake and ice cream were served, class members and their spouses played "42"

Dr. Cornette teaches a men's class, and Mrs. Cornette a women's class in the First Baptist Church.

HD Plans Party

Home of Mrs. Crawford Ruthhart will be the site of the Canyon Home Demonstration Club's Christmas party. The meeting will be held at 7:30 p.m. December 16

Members will exchange gifts and names of secret pals will be revealed.

Garden Club Will Hold Yule Party

Christmas party for the Canyon Garden Club will be held at 7:30 p.m. tonight (Thursday) in the home of Mr. and Mrs. M. S. Downing, 2507 Ninth Avenue.

SOCIETY NOTES

Do you remember what you were doing 19 years ago yesterday?

December 7, as you've probably heard by now, was the 19th anniversary of the bombing of Pearl Harbor. Most people remember vividly what they were doing when word of the attack was announced. Some who were listening to ball games can remember even the score when the announcer interrupted with the message of the attack.

However, one thing that some people have not realized is that there now is a generation that does not remember Pearl Harbor, nor the end or World War II. To them, those two dates are events in the history books.

Mrs. Thomas MacOwan has asked that girls who have Girl Scout uniforms that they have outgrown bring them by the Girl Scout House on Third Avenue. The uniforms would be sold to girls who have no uniforms. Or in the case of needy girls, they would be given the uniforms.

Quite a few Canyon residents are planning to spend Christmas in other states, judging from the number of change of address slips the circulation department is getting. The slips range from a few weeks' stay to three and four months.

We'll try to get personal items about these people as they come back, since most of them prefer not to broadcast the fact their home is unoccupied.

Around The Town

Recent guests in the home of Rev. and Mrs. Dale Harter, Joy, Patsy, Danny, Kathleen, and Sylvia, were Mr. and Mrs. Sam Williams of Marysville, California.

Visitors in the D. C. Gamble home Thanksgiving Day were her brother, Mr. and Mrs. L. O. Donnell, Denise and Jill, of Borger.

Mr. and Mrs. Bob Allford, Allan and Evan, had as their guests recently her parents, Mr. and Mrs. Raymond Ricker and Joe of Kermit.

Dale Brock of Canyon, Glenn Gardner of Canyon, and his brother Lloyd of Vigo Park returned last week after a 7-day fishing trip to Port Aransas.

Joe A. Gibson, Canyon school superintendent, and his brother Ken Gibson of Amarillo, spent Sunday hunting on Gibson's farm near Olton.

Mrs. Ken Gibson and her mother, Mrs. Jarrett, of Amarillo visited Sunday with Mrs. Joe A. Gibson and her mother, Mrs. J. L. Heim.

Mr. and Mrs. Joe A. Gibson and Mrs. J. L. Heim visited recently with his brother, Mr. and Mrs. J. P. Gibson and Charlotte, near Olton.

Those visiting in Bard, New Mexico, Sunday were Mr. and Mrs. Marion Higdon and Dorothy, Mr. and Mrs. Glenn R. Haynes and Jackie, and Mr. and Mrs. Churck Gorton Jr. They visited Mrs. Higdon's and Mr. Haynes' father, W. R. Haynes.

Mrs. C. H. Stratton has returned home after spending a week with her son, Charles Stratton, and family in Bartlesville, Oklahoma. The Stratton family visited here over Thanksgiving holidays, and Mrs. Stratton went home with them for a visit.

In Fort Worth over the Thanksgiving holiday were Mr. and Mrs. Dave Matthis, Michael and Roseanna, who visited with her parents, Col. and Mrs. Jefferson Isbell. The Matthis' also visited in Denton with her brother Bill Brabham and his family.

Mr. and Mrs. Keith Jones and Melody went to Abilene for Thanksgiving Day with her great-uncle, Mr. and Mrs. Grover Brock. The Joneses were accompanied by her grandparents, Mr. and Mrs. George Brock of Paducah.

Social Pioneers Will Hold Party

The Pioneer Social Club will meet Thursday, December 15, at 2:30 p.m. in the home of Mrs. N. A. Croson, 1600 Second Avenue, for its Christmas meeting.

Each member is to bring a gift to exchange. A limit of $1 has been set.

MR. AND MRS. Howard Burks of Littlefield, announce the engagement and approaching marriage of their daughter, Nancy Ann, to Ronald D. Crow, son of Mr. and Mrs. W. R. Crow, Canyon. The wedding vows will be solemnized at the First Baptist Church in Littlefield, December 27.

Agent Discusses Yule Gift Ideas

Mrs. Mona Hildreth, county home demonstration agent, is meeting with two county 4-H clubs this week.

The home of Susan and Virginia Williamson will be the site of the Sunnyhill 4-H Club meeting today (Thursday) following school.

The Canyon 4-H Club met Monday afternoon in the Farm Bureau Building in Canyon.

Mrs. Hildreth's topic for these meetings is "Christmas Gift Ideas."

Christmas Theme To Be Carried Out

A Christmas theme will be carried out in the program when a general meeting of the Christian Women's Fellowship is held Tuesday night.

Meeting will begin with a covered-dish supper at 6:30 at the first Christian Church.

Mrs. Dale Harter will be program leader.

Reception Held Saturday For Miss Foster, Brasher

On Saturday evening, December 3, at the home of Dr. and Mrs. James P. Cornette, Miss Sally Foster and Jimmie Brasher were honored with a pre-nuptial party. The couple will exchange wedding vows on December 27 in the First Presbyterian Church in Canyon.

In the receiving line with Dr. and Mrs. Cornette were Mr. and Mrs. Lee Foster, parents of the bride-elect; Miss Foster and Mr. Brasher; and Mr. and Mrs. F. V. Brasher, parents of the prospective groom. The bride-elect wore a corsage of white carnations centered with a gardenia. Mrs. Foster and Mrs. Brasher wore matching corsages.

Mrs. Charles Peckenpaugh and Mrs. Don Olson, cousins of Miss Foster, presided at the guest book during the evening.

Background music was provided by Misses Beverley and Marian Henson and Mrs. R. D. Wheelock.

The dining table, covered with a floor-length cloth of white organdy over candlelight satin, featured a fan arrangement of white carnations interspersed with flocked branches on which small white wedding bells were hung. A pair of love birds rested on the branches, which were illuminated with miniature wheatlites. White tapers in silver and crystal candelabra completed the dining table appointments. Mrs. Gordon Willims and Mrs. Lynn Williams sisters-in-law of Mr. Brasher, served squares of cocoanut cake, nuts and bride's punch.

About 160 guests called between the hours of seven and nine o'clock.

In addition to Dr. and Mrs. Cornette, hosts and hostesses for the occasion included Dr. and Mrs. E. J. Cundiff, Mr. and Mrs. K. E. Frieze, Mr. and Mrs. Tom Gooch, Mr. and Mrs. Walter Graham, Mr. and Mrs. Newton Harrell, Mr. and Mrs. Virgil Henson, Mr. and Mrs. W. M. Higdon, Mr. and Mrs. W.E. Miller, Mr. and Mrs. J. J. Walker, Mr. and Mrs. R. D. Wheelock, and Mr. and Mrs. J. M. White.

JWBC Will Hold Christmas Party

Home of Mrs. W. J. Wooten Jr., 2500 Twelfth Avenue, will be the site of the Junior Woman's Book Club Christmas party at 1:45 p.m. Friday.

Mrs. Bill Davis will give a Christmas reading entitled "For Christ is Born of Mary," and Mrs. A. W. Lair will lead group singing.

Hostesses for the party are Mrs. Wooten, Mrs. Jack Swatzell, Mrs. Doris Moore, Mrs. James Murphy White.

Second Jobs Surveyed

"Moonlighting" will be the subject of the December Current Population Survey, according to Francis H. Wilmer of the U. S. Census Bureau's regional office in Denver, Colorado.

"Moonlighting" is a term applied to persons holding more than one job.

The special questions, to be asked during the week of December 12, by enumerators Myra Cordray and Verna McKelvey, will bring up to date information on the number of persons who take extra jobs to bolster their incomes. Information will be collected on the type of work done on a second job as compared with the regular job, the number of hours worked at the second job, and whether the work was done at night or on weekends.

The special questions will be in addition to the regular monthly inquiries on employment and unemployment.

Crusaders Class To Sponsor Meal

Canyon Community Center fund will receive proceeds from the annual Christmas dinner of the Crusader Class of the Firts Methodist Church.

Dinner will be served from 11:30 a.m. until 3:30 p.m. Sunday in the Canyon Elementary School cafeteria.

Cost of the dinner will be $1.50 for adults and 75 cents for children under 12 years of age.

Menu will include turkey, dressing, cranberry sauce, giblet gravy, green beans, tossed salad, hot rolls, butter, homemade pie, coffee, and milk.

Members of the class will prepare the meal.

Dr. Porter Guest Speaker

Dr. Jenny Lind Porter, assistant professor of English at West Texas State College, read selections of her poetry at Saturday's meeting of the American Association of University Women.

Included in Dr. Porter's reading was her poem "Mona Lisa" for which she won the Joseph A. Armstrong Award from the Poetry Society of Texas.

Dessert supper for the AAUW was held in the home of Mrs. Ples Harper.

Census Shows 610 Farms In County

Randall County's 1959 agriculture census shows 610 farms, according to a preliminary report issued by the census bureau.

Total land in farms was 566,851 acres. Average farm size is 929.3 acres.

Of the county's farm operators, 260 owned their farms, 169 owned part of the land and rented additional acreage and 172 were tenant farmers.

Average age of farm operators was 47.9 and there were 71 farm operators 65 or over.

Of the 610 farms, 460 were commercial farms.

County Agent's Column

JOHN BRAZZIL

The new Agricultural Census for Randall County shows many major changes. The census was made in the fall of 1959. A new agricultural census is made every five years. Thes changes were made in the period 1954 to 1959.

The number of farms reported in 1954 was 860. In 1959 this number had dropped to 610. A new definition used by census takers for a farm made a slight change in this number. In this 5-year period the average size of a Randall County farm increased from 814 acres to 939.3 acres. A big change was made in the value of land and buildings on an average farm in five years. In 1959 this value was $132,363. The value shown in 1954 was $73,133. The average value per acre of land rose from $85 dollars in 1954 to $140 dollars in 1959.

In 1954 only 148 farmers lived on hard surfaced roads. In 1959 this number increased to 265. The number of farms having telephones increased from 412 to 497 in five years. Those farm homes having home freezers increased from 382 to 458 in this same period.

The use of commercial fertilizer took a big jump. In 1959 fertilizer was applied to 63,438 acres of Randall County farm land. In 1954 fertilizer was used on only 11,382 acres. The number of cattle increased from 35 to 40 thousand head. Hogs and pigs increased from 3,748 to 7,298.

***

If you are interested in securing seedling trees for windbreak plantings now is the time to place your order. The Texas Forest Service has the trees for sale for $1.50 per hundred, postpaid. Order blanks are available in the County Agent's Office.

BIRTHS

Mr. and Mrs. Jackie Dee Burus, Canyon, became the parents of a girl, Shelley Marra, November 29 in Neblett Hospital.

Mr. and Mrs. Rube McClain, Canyon, became the parents of a boy, Alvin Ray, November 30 in Neblett Hospital.

Mr. and Mrs. Richard Dennis Friemel, Canyon, became the parents of a girl, Monica Marie December 2 in Neblett Hospital.

Mr. and Mrs. Alvis A. Bentley, Amarillo, became the parents of a girl, Cheryl Ann, December 2 in Neblett Hospital.

Mr. and Mrs. Marion L. McKinley, Canyon, became the parents of a girl, December 4 in Neblett Hospital.

Warwicks Have Second Child

Second child of Mr. and Mrs. Gerald Warwick has been named Sandra Kay.

Sandra was born Sunday of last week in Neblett Hospital. She weighed 7 pounds, 8 ounces at birth.

The Warwicks have a 16-year-old duaghter, Ann. Warwick operates McAtee & Warwick garage.

Maternal grandparents are Mr. and Mrs. J. V. Foster of Canyon.

Mrs. Clyde Warwick, also of Canyon, is the paternal grandmother.

Umbarger News

Mr. and Mrs. Gene Hammer and children of Vega, Mr. and Mrs.

Mrs. Henry Batenhorst and Gerald from Vega, and Mr. and Mrs. Joe Batenhorst and children from Amarillo were guests in the Raymond Batenhorst home Sunday.

***

Jimmy, Keneth, and Jean Ray Brown from Canyon and Kathy Robinson of Amarillo were visitors in the Andrew Lindemann home Sunday.

***

Mr. and Mrs. Elroy Artho and children were Sunday afternoon visitors in the John Irlbeck home in Canyon.

***

Mr. and Mrs. Math J. Gerber and children were Sunday after-
Mr. and Mrs. Math J. Gerber and children visited Mrs. Marie Skarke in Amarillo.

***

Mr. and Mrs. Harvey Artho and children were Sunday dinner guests in the George Brockman home.

***

Mr. and Mrs. Louis Wieck visited in the Harry Friemel home Sunday.

***

Mr. Henry Skypala was Sunday dinner guests in the Sylvester Batenhorst home.

Fairview Breezes

BY MRS. J. W. WESLEY

Mr. and Mrs. Richard Evans came home last week and then went to Amarillo Thursday were Richard had dental work done. They returned to Adrian, where they finished work. The hope to be home for the winter.

Virgia Liston has notified Aunt Serena Bryan that she is in Salt Lake City, Utah, with her children, after traveling to several states since leaving the Fairview community.

Mr. and Mrs. J. W. Wesley went to Brownfield Monday and visited with thier children, the E. E. Wesleys and the D. L. Whitsons until Wednesday.

Mr. and Mrs. H. H. Shipman, Gene, and Judy Terry, returned from El Paso Sunday night after spending the Thanksgiving holidays with their daughter, Mr. and Mrs. Bobby Gauthreaux, and Patricia Nan.

Kenneth Palvadore was discharged from the armed forces recently. He arrived in Amarillo Saturday morning. He is the son-in-law of Mr. and Mrs. John Patterson.

Mr. and Mrs. Troy Langston and Jimmy were supper guests in the J. W. Wesley home Thursday evening.

J. W. Wesley and C. P. Rogers were in Littlefield Friday.

Visitors in the G. E. Wesley home Sunday were Mr. and Mrs. J. D. Prossor, David, Ronnie, Randy, and Cindy Maria; and Mr. and Mrs. J. W. Wesley.

Clinton Miller recently suffered a severe heart attack. He plans to give up farming now.

Mrs. E. W. Schaeffer and Mrs. Rayford Shipman were in Amarillo Thursday.

Mr. and Mrs. E. M. Wilson were in Amarillo Friday.

Mrs. Arlen Wesley and Lydia Ann were on the sick list the past week.

Arrangements were made Sunday morning for the annual Christmas social to be held Christmas eve at the community church.

Hope Wilson visited Friday with Mrs. J. W. Wesley.

Mrs. Charles Sutton was quite ill the early part of last week.

Choir, Band Have First Rate Home

For the first time in the history of Canyon High School, the Eagle Band has a first-rate home! The same goes for the Choir. No more cramped quarters. No more poor acoustics. No more complaints of making too much noise.

No one appreciates these benefits more than Herman Demus, band director, or Gene Murray, choir director.

"Our location is perfect," smiled Demus. "We are away from the classroom area, a benefit which works as well as for us, as it does for classroom teachers. It is just a step or two across the hall to the auditorium stage. If you had ever lugged a tympani up a fire escape, you would know how to appreciate this advantage."

Although all is not complete, at this point, the Music Department quarters are well arranged. The band room is a 40 x 40 area, filled with plenty of light from seven big windows and five rows of fluorescent tubing. A high slanting ceiling, covered with acoustic tile, fits into a corrugated siding of acoustic material to form a perfect sound absorber, and an attractive architectural pattern.

Between the large band room and the almost equally large choir room is the instructor's office. Next door is a library room where all music eventually will be stored.

Design of the choir room is similar to that of the band room, except the ceiling is lower. Acoustic tile covers the ceiling and laps down approximately four feet on the walls. Space is sufficient to conduct both seated choir rehearsals and the riser fashion.

An upstairs area runs over the choir room, office and library. Seven upstairs rooms can be used for individual practice, individual instruction or storage. Two will be used permanently for choir robe and band uniform storage.

An intercom system and central heating put finishing touches on the Music Department.

At the present time approximately 80 students are enrolled in choir. Sixty students are taking band.

Demus and Murray split time between the high school and the junior high. The band director conducts four classes in junior high band and one at the high school. Murray has one class in the high school and the rest at the junior high. In addition, Murray is assistant band director, especially busy during the marching season.

School instruments are valued at approximately $10,000 with another $4,000 taken up by band uniforms.

Council Tells Time Change

Mrs. M. T. Maddux, directed the opening exercise when the Randall County Home Demonstration Council met in regular session November 28 at 2:30 p.m. in the Farm Bureau Building.

Members present voted to have meetings at 2 p.m., instead of 2:30 p.m. as in the past. Mrs. Blaine Hufnajle, chairman presided at the business session.

Mrs. R. A. Hodges, secretary, announced plans for the annual Christmas party, to be held Monday, December 12, at 2 p.m. in the Farm Bureau Building. All club members in the county are invited.

Eight clubs were represented with three officers, 12 members, and one guest present.

George Ritter, Dave Matthis, Ray Franks, Bill Lee, and Lowell Harrison attended the WTSC freshmen basketball game with Texas Tech in Lubbock Monday night. Tech freshmen defeated the WT Calves 65-61.

Pattern

Planning makes the difference--either you profit by knowing, or lose by guessing.

Christmas Tree Shopping Center

14TH ST AND 4TH AVE.

Owned and Operated By
3 W.T. Students
Jo Beth Ashby
Janita Ashby
James Byers

Mountain Crisp trees

WATERED DAILY

Hallmark

When you care enough to send the very best

CHRISTMAS CARDS
FOR EVERY NAME ON YOUR LIST

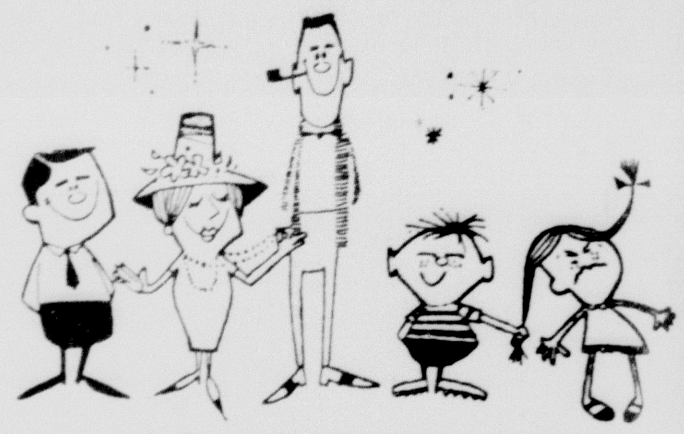

In our complete Hallmark selection, you'll find just the right cards for all those near and dear.

HALEY PRINTING AND OFFICE SUPPLY
PHONE OL5-22Q1
"NORTH SIDE OF SQUARE"

CANYON DRUG
PHONE OL 5-2116
CANYON, TEXAS

BE SURE YOUR NEXT PRESCRIPTION BEARS THIS LABEL

Specializing
in disorders of the back including slipped disc and whiplash injuries
Drs. McMennamy & McMennamy
CHIROPRACTORS
3701 Washington Phone DRake 2-7121
AMARILLO, TEXAS

"GIVE the GIFT that Keeps on GIVING"
to the Entire Family for Years to Come!
FRIGIDAIRE
What could be a finer gift for your family than a Frigidaire appliance? Better living for the entire family for years to come! Invest now!
CLEARANCE 1960 AND INTRODUCTION OF 1961 MODELS

DELUXE MODEL FRIGIDAIRE REFRIGERATOR $199.95

Model DA-11-60
1300-RE60C
• 10.9 CU. FT. CAPACITY
• DOOR STORAGE SPACE GALORE
• MAGNETIC DOOR SEALS AIR TIGHT

FRIGIDAIRE HOME FREEZER $199.95
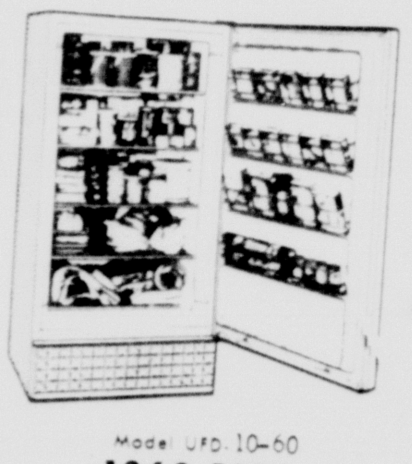
Model UFD-10-60
1360-F60C
• KEEPS FOOD MARKET FRESH
RELIABLE -ASK ABOUT ITS WARRANTY
10 CU. FT. STORAGE

CUSTOM IMPERIAL WASHER
FRIGIDAIRE'S BEST! $289.
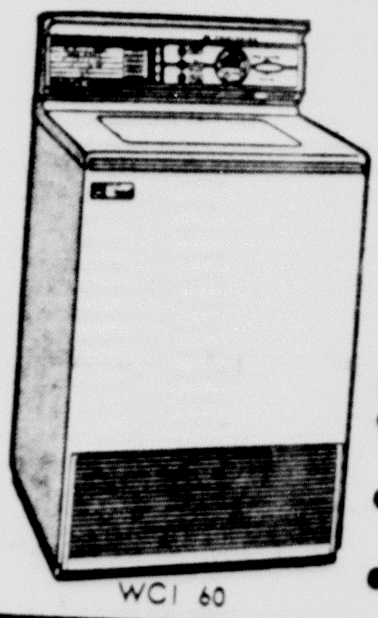
WCI 60
• PATENTED 3 RING AGITATOR
• AUTOMATIC BLEACHING AND DYEING
• AUTOMATIC WASHING FOR ALL FABRICS
• FABRIC CONTROL

1961 FRIGIDAIRE WASHER
CUSTOM IMPERIAL $399.95
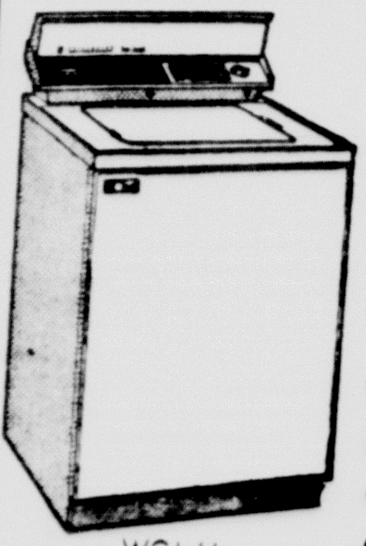
WCI-61
• AUTOMATIC LINT REMOVAL
• DISPENSES DETERGENT
• 3 RING AGITATOR
• FABRIC CONTROL

40-INCH ELECTRIC FRIGIDAIRE RANGE $230.
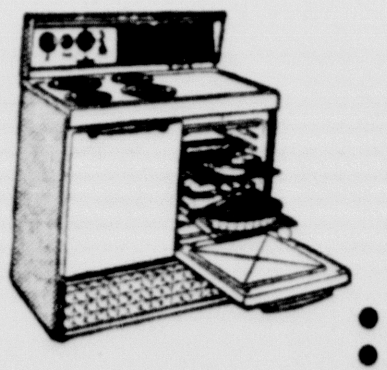
RD-20-60
• PULL 'N' CLEAN OVEN
• OVEN BAKE SIGNAL LIGHT
• FLUSH-END AND WALL FIT
• DELUXE THROUGHOUT

DELUXE 40-INCH ELECTRIC RANGE $279.95
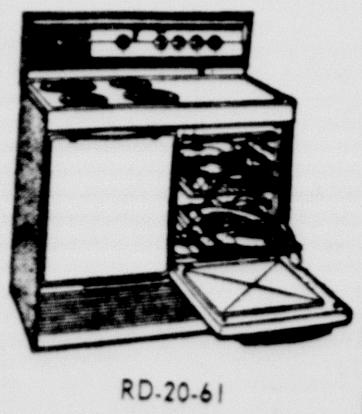
RD-20-61
• Deluxe Frigidaire features. Pull 'N Clean oven, Waist high Storage. Oven Bake Signal Light.

ANDERSON APPLIANCE
Canyon OL5-2146 Texas

Water Department Is One of Best in State

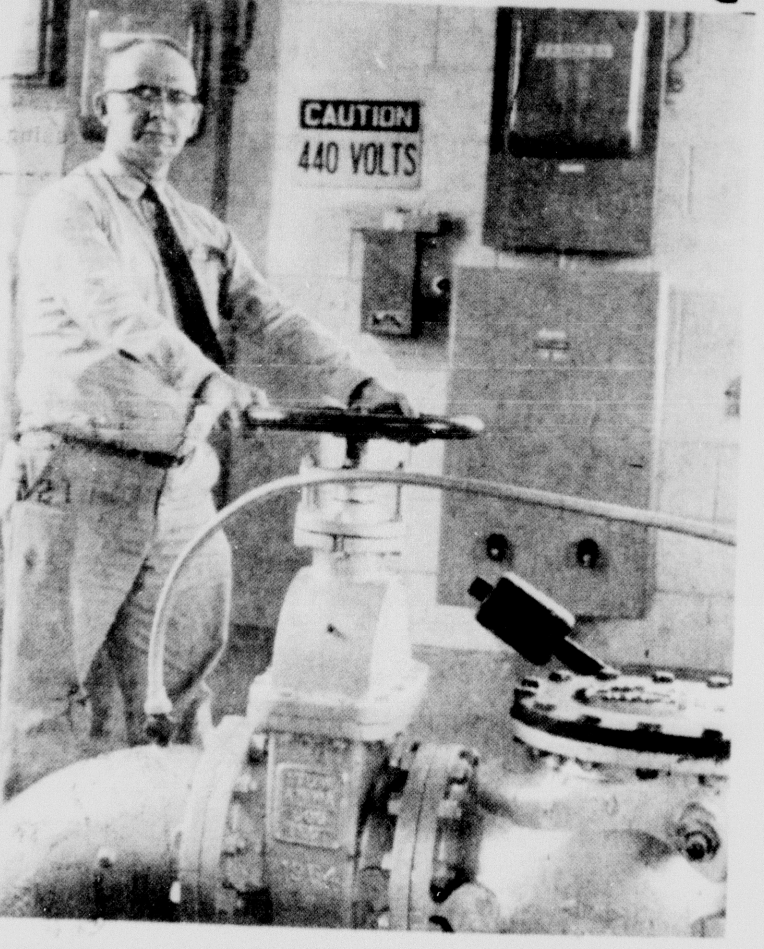

N. HENRY NITENGALE heads the water and sewer department. Above he is shown at a valve on one of the main lines coming into the city.

Most Texas towns take for granted the signs at the city limits reading "Public water supply approved." But a lot of work is expended before a town can get these signs and more work is done to keep them.

Canyon has had its water supply approved for only about two years and this came about after the water field 16 miles west of town was drilled.

In charge of the water department is N. Henry Nitengale. He also heads the sewer department for the city.

Nitengale began his duties here a little over a year ago after working in water departments in Amarillo and Dalhart. "We've got a good system here," he says, and its capable of supplying much more water than it does presently."

City water comes from 10 wells, 2 within the city limits, going down to a water formation approximately 400 feet deep. Most of the wells are located near Canyon but the latest three are near Umbarger. "Water from these wells comes into town in an 18-inch line," Nitengale says. "These three wells do most of the work and we only use the others during the peak season."

Most people are surprised when they hear how much water is used daily. Nitengale says the average per person per day is from 120 gallons to 180 gallons. Total average per day is 900,000 gallons.

"Of course sometimes we use more and sometimes we use less," the water superintendent points out. "Our high for this year was 1,983,400 gallons one day in the latter part of July and the low was in January: 519,000 gallons."

All of this water flows through 1,580 water connections.

It's not just a job of pumping water for Nitengale and his three helpers. "I would say 90 per cent of our water system is automatic. Our big job is care of the 30.5 miles of water mains and 22.5 miles of sewer lines."

Nitengale says many of the water mains in the city are very old which leads to trouble at unexpected times. Tree roots work their way into sewer mains and clog them. Every time a malfunction comes up the water and sewage department has to stop all activities in order to get the system into total operation again.

City manager Bill York points out that it's never too late to work on the system. "The men go out at any time of day or night and even Saturdays and Sundays to work," he said. "I think it's pretty typical of how the whole system operates."

Regular duties of the water and sewage department center around installing new meters and extension, running wells, care of the sewage disposal plant, meter repair, reading meters and taking water samples.

An automatic chlorination system treats all water as it comes into the system. When the water flows into town, it is then chlorinated and later pumped into the water system. Underground reservoirs capable of holding 1,085,000 gallons keep the chlorinated water for about 24 hours before it is sent to the overhead tanks and from there into homes. Overhead storage capacity is 250,000 gallons.

The two steel overhead tanks keep static water pressure at about 50 pounds. Nitengale says this pressure compares favorably throughout the state and is higher than many towns.

Canyon's water supply is capable of serving a town three to four times larger. "Three of our wells will pump 1800 gallons a minute and out total potential is 3,893 gallons per minute," Nitengale says. "It's a big wall of water when you think of it that way."

Power for the water system is divided equally between Southwestern Public Service and a rural company. "It would be rare for both supplies to fail at the same time." But just in case it happened, Nitengale has a gasoline motor prepared to go capable of pumping 1500 gallons a minute. "It would be almost impossible for the system to fail," he says.

And for the water itself? A water engineer's report is the best answer: ". . . the water is slightly alkaline, excellent for drinking, irrigation, laundry and boiler feed water." What else could a person want?

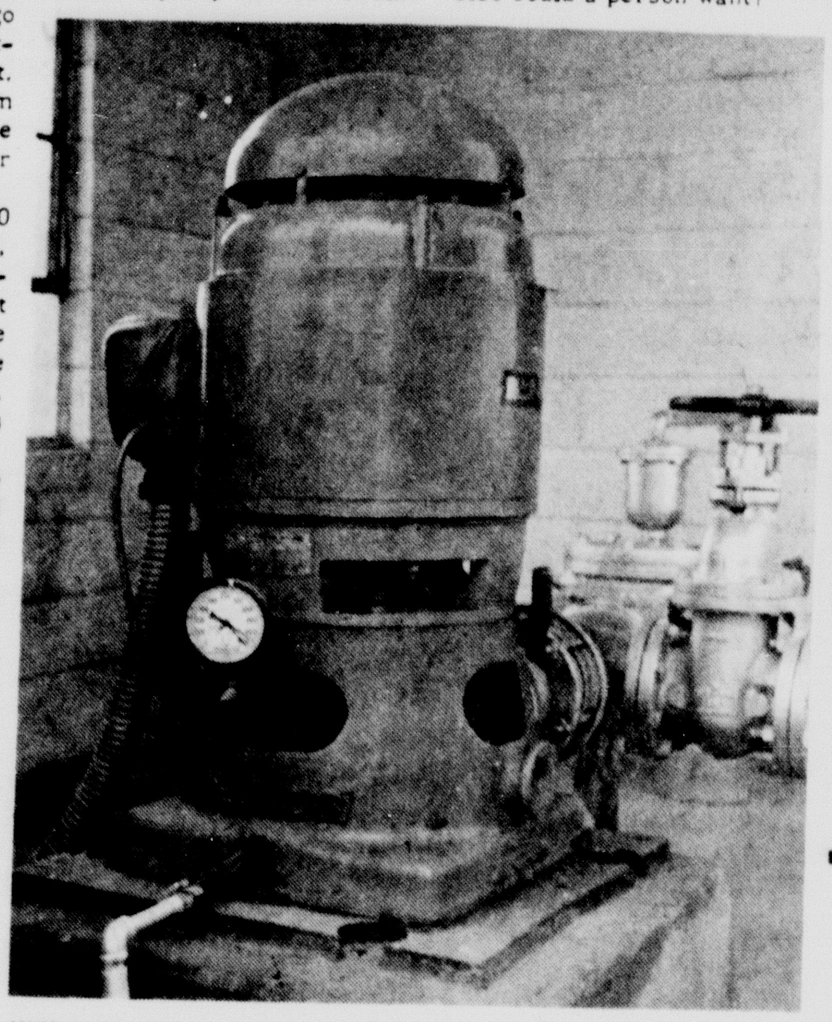

WELL PUMP pulls water for city use from a depth of approximately 400 feet. There are 10 wells in the city water system.

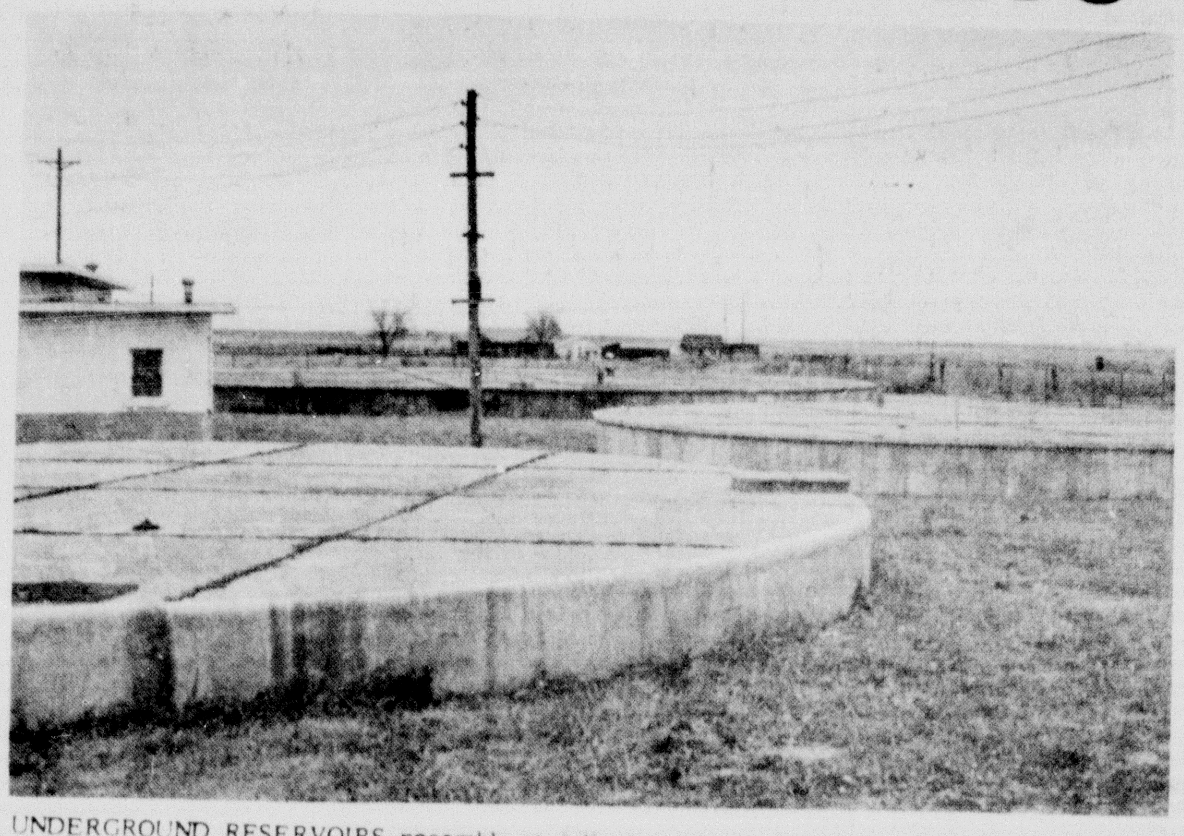

UNDERGROUND RESERVOIRS resemble circular foundations. Nitengale, head of the city water department, said the tanks were approximately 10 feet deep.

SOIL CONSERVATION DISTRICT NEWS

OUR SOIL ★ OUR STRENGTH

In the business of irrigated farming, sustained high production is more desirable than a very high yield followed by a gradual reduction. A conservation irrigation system, properly used, can add materially to the years of high production. This is accomplished by being able to apply needed amounts of irrigation water uniformly along the entire length of the run at a grade designed to hold erosion to a minimum.

Knowing when and how much to irrigate and being able to irrigate when the crop needs it is very important. Yields never reach maximum if the crop is allowed to go into stress. Therefore the acres to be irrigated must be in line with the amount of water available. Crops use more water during the hottest weather when they are growing the fastest. Plan to be able to irrigate as often as the crop needs it during the hottest and dryest periods.

Research information has been gathered on the amount of moisture required for various crops to make maximum yields. It has also been gathered on water holding capacity of our various soils and the rate at which they will take water.

Guide sheets have been prepared by the Soil Conservation Service to help the irrigation farmer determine when to irrigate. When a plant shows signs of stress it's too late, if you are expecting maximum yields.

Soil Conservation Service technicians will be glad to furnish research information on moisture requirements for crops as well as water holding capacity and the intake rates of soils on your farm. They can also assist you in improving your skill in determining when to irrigate.

Knowing the requirements of your crops, the capability of your soils, and good management of your irrigation water should point the way to many years of sustained high crop production.

Wildlife Office Now At Lake

Headquarters for the U. S. Fish & Wildlife Service for Buffalo Lake National Wildlife Refuge is now located at the lake, according to Bob Darnell, refuge manager.

Temporary offices had been in the court house.

Headquarters includes manager's residence, and a service building. Service building houses the refuge office, shop with space for equipment storage. Shop is equipped for servicing farm equipment and vehicles and has equipment to handle much of the refuge maintenance work.

New telephone number is GYpsy 9-2601. Office 3 miles south of Umbarger will be open from 8 a.m. to 4:30 p.m. Mondays through Fridays.

Roberts Is Speaker

Lawrence Roberts will speak Monday night at a meeting of the CHS National Honor Society.

Members of the society will meet in the high school study hall at 7 p.m. for the meeting.

Roberts will discuss planning for college.

Bill Callarman is president of the group.

31 New Books Added To Library

Thirty-one new books have been added to the Randall County Public Library, according to Mrs. Chester A. Pierle, librarian.

A total of 13 adult books and 18 juvenile books have been placed on the shelves and are available to the public.

New adult titles are "Now We Are Enemies" by Thomas J. Fleming, "Folk Medicine" by Dr. D. C. Jarvis, "The Snake Has All the Lines" by Jean Kerr, "The Leopard" by Giuseppe di Lampedusa, "The Far Mountains" by Frank O'-Rourke, "Morning at Jalna" by Mazo De La Rocke, "Many a Voyage" by Loula Grace Erdman.

"I Swear and Vow" by Stefan Oliver, "A Critical History of English Literature" by David Daicher (2 volumes), "The Doomed Oasis" by Innes Hammond, "The Day Chirst Was Born" by Jim Bishop, "Mask and Flippers" by Lloyd Bridges, and "The Man Who Rode the Thunder" by William H. Rankin.

Additions to the juvenile section are "Pirates Bridge" by Mary Stuart, "A Dog for Susie" by Ruth Nordlie, "The Courage of Dr. Lister" by Iris Noble, "The Impossible Journey of Sir Ernest Shakleton" by William Bixby, "Mystery at Long Barrow House" by Nancy Faulkner, "The Children's Pilgrim's Progress" by John Bunyan.

"Bible in Pictures for Little Eyes" by Kenneth N. Taylor, "The Mysterious Island" by Jules Verne, "Becky's Birthday" by Tasha Tudor, "If Everybody Did" by Jo Ann Stover, "Promises in the Attic" by Elizabeth H. Friermood, "Sedge-Hill Setter" by Tom Person.

"Devil's Hill" by Nan Chauncy, "Little Bears Pancake Party," by Janice Brustlein, "Happy Piper and the Goat" by Patricia Martin, "More Favorite Stories Old and New" by Sidonie Gruenberg, "Star Surgeon" by Alan E. Nourse, and "Sixes and Sevens" by Esther E. Carlson.

Wayside News

By CHARLOTTE ADAMS

Mr. and Mrs. Eddie Mahler and Cordie visited with Mrs. A. A. MacNeill recently in canyon.

Mr. and Mrs. Jim Adams and Judy Lynn visited with Mr. and Mrs. Robert Adams last weekend.

Charlotte Adams, Letha Adams, and Doreen Modisette visited with Ruth Akin Friday.

Visitors in the Guy Watson home Thanksgiving were Mr. and Mrs. W. C. McGehee and son, and Mr. and Mrs. Darrell Watson and daughter.

Mackey Allgood is visiting with her aunt, Mrs. Floyd Adams.

Relatives visited with Mr. and Mrs. Paul Wetzel Thanksgiving Day.

Cooper Serves On Lexington

Seaman Noel D. Cooper, son of Mr. and Mrs. N. B. Cooper, of Route 2, Canyon, is serving aboard the attack aircraft carrier USS Lexington operating with the Seventh Fleet in the Western Pacific.

The carrier departed San Diego, California, November 1 and is scheduled to visit Guam, the Philippines, Hong Kong and Japan during the seven-month cruise.

Many a man has found that it's a bad sign to write his name on a friend's note.

MOTHER & DAUGHTER CHRISTMAS SPECIAL!

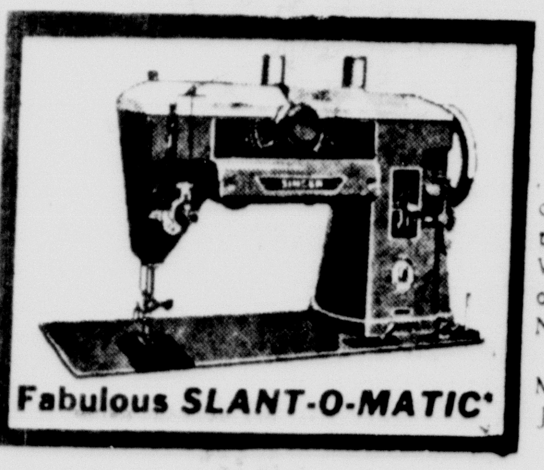

Fabulous SLANT-O-MATIC*

FREE...

. . . a sewing machine for your little girl* With the Purchase of a new Slant Needle Machine--

MORE THAN JUST A TOY!!!!

REMEMBER WE STOCK THE FAMOUS SINGER POLISHERS and CLEANERS!

RUG CLEANING FLOOR POLISHER

FULL POWER CANISTER with attachments

Low Down Payments
Easy Terms
Free Home Demonstrations!

A Complete Line of Gift Items For Those Who Sew!!

Used Machines Rentals

Reg. Singer Parts & Service

Singer Sewing Center

1607 4th Ave Canyon

ON THE SHAVER THAT OUTSHAVES THE BLADE

REMINGTON ROLL-A-MATIC* SHAVER

Give him a Remington Roll-A-Matic Shaver for Christmas, on a Free Home Trial, starting Christmas day. He'll enjoy the fastest, smoothest shaves of a lifetime—or return it and pay nothing! You can't lose on this TRY-BEFORE-YOU-BUY offer! Come in today for the Christmas gift without risk—Remington Roll-A-Matic Shaver—Standard, Auto-Home and World Wide!

CANYON DRUG
PHONE OL 5-2116
CANYON, TEXAS

THIS MUST BE THE PLACE FOR A VALUE-LADEN

FURNITURE Christmas

your BETTER LIVING FURNITURE STORE

WALNUT OR LINED OAK DINING TABLE AND FOUR CHAIRS

$205 75

Handsome sculptured modern drop leaf table with harmproof plastic top. . . extends up to 82" to seat 10 persons . . . walnut chairs with gold seats

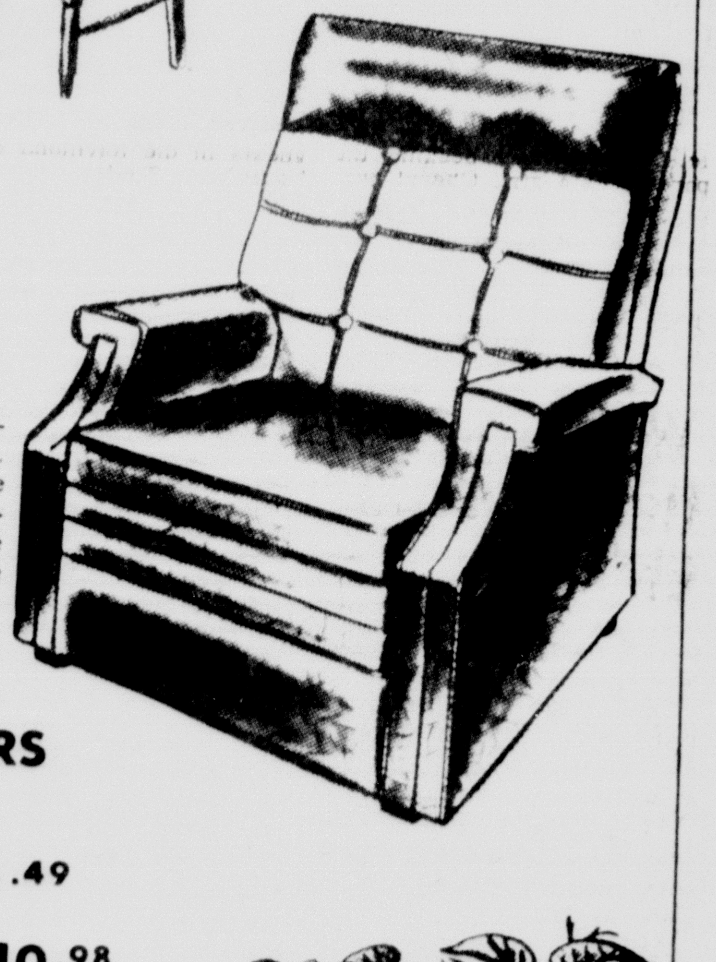

PILLOW BACK TV RECLINER

$89 50

Automatically positions for TV viewing. . special reversible foam seat cushion upholstered on one side with 100% nylon Boucle . . choice of colors.

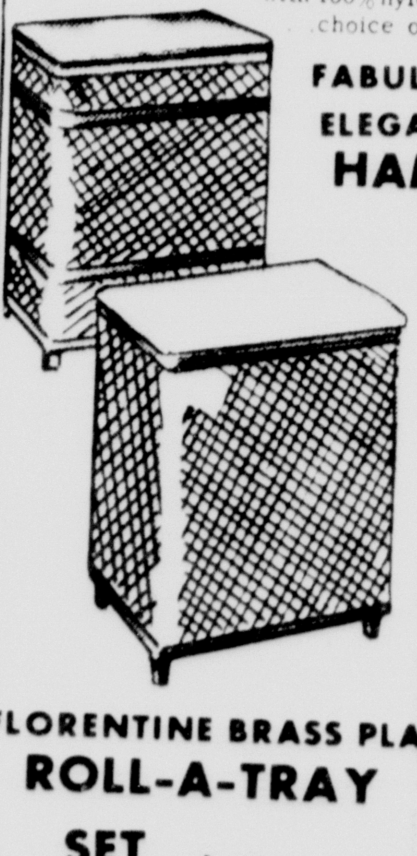

FABULOUS ELEGANT HAMPERS

$6 .49

$10 .98

Upper hamper in finest quality loom woven fiber. . . 21" x 11" x 26" high. . . lower hamper of finest vinyl plastic in embossed pattern

IMPORTED SOLID BRASS PLANTER

Limited quanities. . . 4" round planter with ball feet. . . beautiful and practical. . . perfect gift!

99¢

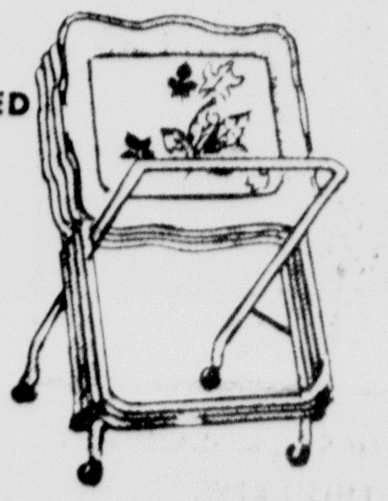

FLORENTINE BRASS PLATED ROLL-A-TRAY SET

$9 95

Extra large 20 1/2" x 16 3/4" tray tables in our exclusive Autumn leaf design. . . one table forms a cart. . . all fold flat for storage.

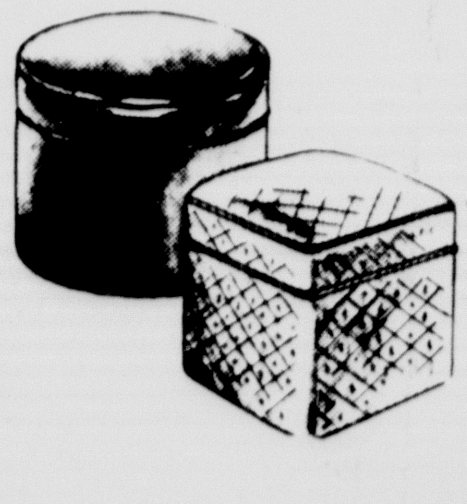

YOUR CHOICE $4 95

HASSOCKS OR MAGAZINE RACKS

Round or square pillow tops. . . choice of embossed Starfire pattern or pebblegrain leather like plastic -- also spacious vertical magazine rack!

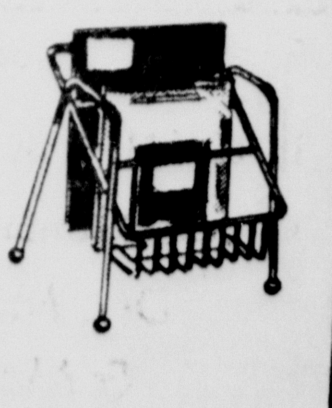

Thompson's of CANYON, INC Since 1908

3 stores in 1 / GIFT SHOP • FURNITURE • HARDWARE

WINNERS in a drawing held recently at Canyon Drug were A. T. Reese and Betty Langford. Reese took a lazy susan of vitamins and Betty won a holiday party set. This was a preliminary drawing to a national contes in which a Comet compact car will be awarded to the winner.

College Annual Office Filled With 'Old Books'

By Monta Hinkle
WT Journalism Student

The deal letter office doesn't have a thing on the "dean annual office" at West Texas State College, according to Velma Arnold, LeMirage editor.

The dead letter office is the morgue for uncalled for mail and the annual office here is fast becoming "dead" because of the accumulation of old annuals.

"We still have over 350 of last year's books that students have failed to pick up," the editor continued.

Bill Lee, head of the publications department, [illegible] that every year, over 200 books are left in the office.

"One reason for this is that so many students drop out of school at the end of the first semester, after having paid for only half of annual," Lee explained.

"Students sometimes fail to realize that they pay for half an annual each time they enroll for nine or more hours."

He went on to say that if a student had only attended WT one semester and still wanted his annual, he could obtain it by paying an additional $3.50.

Lee concluded, "This school utilizes the matriculation fee, required of each student by the state, to pay for publishing the annual. Therefore, as every student buys an activity ticket, he buys half an annual."

"The stack of books in my office, make it rather difficult to work on a new publication," Velma offered.

"Few students seem to realize the amount of work that goes into building an annual. They seem to forget that after they see their proofs, and scream, they're terrible!" our work is just starting."

"The last of the 1960 Lemirages will be moved to a storeroom shortly, this will make it rather difficult for students to obtain them," Velma concluded. "However, if any of last year's students have not picked up their books, they can do so, simply by coming in and asking for them."

Millers Have First Child

Mr. and Mrs. Donnell Mac Miller became parents of their first child Tuesday of last week.

Kristin Lynn was the name given the couple's infant daughter, who weighed 8 pounds, 7 1/2 ounces at birth in Neblett Hospital.

Miller is a part-time painter and student at West Texas State College.

Mr. and Mrs. Garth Baker of Graham are the maternal grandparents.

Paternal grandmother is Mrs. Margaret Miller, also of Graham.

Gene and Ed Weiss of Manning, Iowa; D. C. and Marvin Berry of Cheyenne, Wyoming; and Mr. and Mrs. Max Fulscher of Holyoke, Colorado, spent several days recently at the Walter Graham ranch.

Pancake Supper

Pancake supper, sponsored by Boy Scout Explorer Post 31, will be held in the First Methodist Church December 15 at 6 p.m.

Tickets are 50 cents for children under 12 and 75 cents for adults.

Meal will consist of pancakes, sasuage and a drink.

Attend Methodist Conference

Three Canyon men atten Amarillo District Confere... Wednesday of last week in the Hereford First Methodist Church. The three, Rev. Newton Starnes, Harry Hungate, and Frank Begert, participated in the business session of the conference.

Dr. J. O. Haymens, former Amarillo District superintendent, was one of the featured speakers as the district celebrated its 50th anniversary. Parts of the program were in commemoration of the event.

Mrs. Mattie Bourn is visiting with her daughter, Mr. and Mrs. John McNeill, and family in Arab, Alabama.

Dr. Waldo E. Houghton
OPTOMETRIST
802-3-4 Barfield Building
Amarillo, Texas
Phone DR2-7332

School Employees to See Showings About Cancer

Special program of cancer education for teachers and other employees of the Canyon school system has announced jointly this week by Joe Gibson, superintendent of schools, and Mrs. R. B. Gist Jr., chairman of the public education committee of the Randall County unit, American Cancer Society.

Next week, according to a schedule set up by Gibson, all women employed in the school system will attend special showings of the uterine cancer film, "Time and Two Women," while male employees will see "Living Insurance." Showings are at 3:45 p.m. at the high school Wed., December 13.

Along with the films, Mrs. Gist's committee will furnish basic information about cancer. The Potter Randall County Medical Society will furnish at least one physician, for each of the programs, who will discuss the film and answer questions.

Gibson said that the decision to enter into this special health education program was based on the benefits of both the school employees and the students.

"According to present rates, Gibson pointed out, "One in every four persons will be stricken with cancer. Applied to our school system, this means we could expect that about 30 of our school employees may at some time develop cancer, and many of these can be saved by knowledge of cancer's danger signals; provided of course, that this knowledge results in regular physical examinations and early detection of cancer."

"In addition to school employees," he said, "Cancer is a health program that is of increasing interest and importance to our students as they reach the high school level. Basic information for our teachers will better equip them to deal effectively with this interest."

Mrs. Gist said that such school programs are being conducted virtually throughout the state by county units of the American Cancer Society in their 1960-61 program objective of reaching educators.

She announced also that special programs for groups of employees are available through the Randall County unit to any business or industry in Canyon or Randall County.

The Randall County unit is one of 147 county units of the American Cancer Society in Texas conducting a year around program of education, service and campaign.

Charles Wright is president of the unit, and the service chairman is Mrs. Dorothy Neblett.

HAPPY BIRTHDAY

December 9
Mrs. C. R. Flesher, Edythe May Knapp, Donnell Ruthart, Leroy Wesley, Mrs. M. S. Downing, Daniel Podzemny, Mrs. R. E. Westbrook.

December 10
Ed Williams, Mary C. Cannon, Cora Wieck, Mrs. M. C. Fox, Mrs. Wilford Taylor Jr., Don Mickey.

December 11
Mrs. Henry Cone, J. O. Parker, Marisa Kenney, Uel Wise, Richard Gidden, Mrs. I. H. Hollabaugh, C. W. Dunn, J. D. Byrd.

December 12
Francis Moss, Owen Williams, W. B. Ratliff.

December 13
Clifford Burtz, Mrs. T. V. Slack, Mrs. Harold Erwin, T. C. Gooch, Mrs. J. W. Harris, Virgel Holland, Joe Dickerson, Jack Brandt, Mary Lee Cole.

December 14
Mrs. James Murphy White, Jack Neil Jennings, Mrs. Maggie Hooper, Mary Ann Baker, Alan Albers, Lorna Cook, Edward Hinders, Sherie Costley.

December 15
Bill Cone, Leda Smith, Bryce Slack, Mrs. Happy McAtee, Lawrence Boehning, Bill Schuette, Charles Robert Palmer, Clay Cooper, Mrs. Judge Pierce, Jay Wilson Bollman.

YOU'LL KNOW YOU
Are At Your Best When
Your Hair Is Styled At
CABANA
BEAUTY SALON

Air Conditioned Dryers
Coffee And Coke Bar
Four Experienced Hair Dressers
To Serve You
Mrs. Jettie Bond, Manager
2310 4th Ave. OL 5-2281

People Do Read
SPOT ADS
You Are!
CALL OL5-2141
for your
advertising needs
The Canyon News

Announcing...
America's
low-
priced
pickup
line!*

NEW FALCON—Priced* as much as $231 less than leading conventional pickups!
NEW ECONOLINE—America's lowest-priced pickup — bar none! Priced* as much as $260 below conventional pickups.
NEW STYLESIDE—New, stronger one-piece cab-body design—up to 16% more loadspace! New longer wheelbase, smoother ride! All new—yet price* is $31 to $157 below comparable pickups!
*Based on a comparison of latest available manufacturers' suggested retail delivered prices

NEW '61
FORDS
FORD TRUCKS COST LESS
YOUR DEALER'S "CERTIFIED ECONOMY BOOK" PROVES IT FOR SURE!
COME AND SEE!
ECONOMY NEVER CAME IN SUCH A CHOICE!
PICK YOUR PICKUP NOW ... 8 BODY SIZES
PAYLOAD CAPACITY FROM 800 TO 3450 POUNDS!
F.D.A.F.
Bring your Ford back home to your FORD DEALER for service!
BRUCE BLACKABY
FORD CO.
1503 4th Ave. OL 5-2106

your best deal on an
AUTO LOAN
FAST ACTION: The sooner you can get behind the wheel of that new car, the better you'll like it. That's why you'll like our way of financing. Auto loans go through FAST here!
LOW COST: You'll find that our low rates will save you important money on the cost of financing your car. Get our figures; compare!
CONVENIENCE: Repayment terms will be custom-tailored to your needs, geared to your convenience!
THE
FIRST NATIONAL BANK
Member Federal Reserve System—Federal Deposit Insurance Corp.
Deposits Insured Up To $10,000.00
Canyon Texas

CHRISTMAS TREE
HOLDER STANDS
FULLY ADJUSTABLE 77¢
Owned and Operated by
J.D. SINGLETON
1609 4th

YOUR MERRY CHRISTMAS STORE
WHITE'S
FREE GIFT WRAPPING!
On All Your Christmas Shopping at WHITE'S
OPEN every night until 9.00 P.M.
SHOP & SAVE AT WHITE'S

Giant 25-inch Metal
White's Van Truck
Perfectly Scaled Model!
3.97
New cab-over-engine design! Rubber tires. Rear doors open.
Climbing Tractor
Steel with Rubber Treads. 1.87

Big Selection of Dolls!
36-inch Horsman
Walking
Playmate Doll
White's Discount Price
16.99
Reg. $19.95
Jointed Action . . . Rooted Hair.
Tiny Tears Doll
She Drinks, Wets, Cries Real Tears! 6.98
South Bend
Folding
Doll Carriage
Bright Red and White!
4.77
18½ x 9-Inch Body.
Adjustable Hood.
Many More to Choose From!

Gilbert
Microscope Set
3-setting precision microscope. Slides, dissection set, all apparatus.
Convenient Lay-Away!
10.88

2.88
Complete
Reg. $3.49
Paladin Holster Set
Double holster set with pistols, canteen, derringer, calling cards.

Sunbeam Deluxe
Steam-Dry Iron
13.99
Only $1.25 Weekly!
Completely automatic . . . plenty of steam at your fingertips! It never overheats.

Automatic "Deep Sleep"
Electric Blanket
Fully automatic single control. Lets you sleep snugly without heavy covers. Durable weave. Wide border.
Twin or Full-Size
14.88
Single Control
Full-Size Dual Control 18.77

Corn
Popper
3.44
With Glass Lid

72 x 84-inch Long-Wearing
Blanket
Combination Blends! Choice of Rose, Blue, Green, Harvest!
3.49

CANYON MERCHANTS ....

Christmas BONANZA

$200.00

IN VALUABLE CERTIFICATES EACH WEEK

THROUGH CHRISTMAS

DRAWING EACH SATURDAY

ON NORTH SIDE OF SQUARE

PROMPTLY AT 3:30 P.M.

TICKETS WILL BE GIVEN TO PERSONS MAKING PURCHASES OF $1.00 OR MORE AT ANYONE OF THE PARTICIPATING MERCHANTS LISTED BELOW!

Sponsored By The Canyon Chamber of Commerce

HERE ARE THE

First Week's Winners!

J.A. Guthrie	$75
Mrs. Tom Knighton	$50
Mrs. John Hilgenfeld	$25
Mrs. R.C. Campsey	$25
Mrs. Pearl Pritchard	$15
Mrs. Roland Hicks	$10

$75	1st Prize EACH WEEK
$50	2nd Prize
$25	3rd Prize
$25	4th Prize
$15	5th Prize
$10	6th Prize

YOU MUST BE PRESENT TO WIN

A HUSBAND OR WIFE CAN CLAIM THE PRIZE. ALL ENTRANTS MUST BE 16 YEARS OLD OR OLDER-AND ALL TICKETS MUST HAVE THE NAME OF THE STORE STAMPED ON THE BACK--THE TICKETS ARE THROWN AWAY AFTER EACH DRAWING!

PRIZES WILL BE PAID IN SCRIPT REDEEMABLE AT THESE STORES:

		M. E. Moses M. E. Moses Owner 1507 4th Avenue OL 53606	**Burrow Lumber Co.** Canyon Happy	**Radio Appliance** OL 52137 419 16th Street
		Canyon Drug 1519 4th Avenue	**Haley Printing & Office Supply** 1513 4th Avenue	**Taylor & Sons** 900 23rd Street
Buffalo Food Store 2304 4th Avenue	**Thompson's** A complete line of Gifts 405 16th Street OL 52525 Canyon Texas	**Bellahs Supermarket** "Your Friendly Store" OL 52511	**Cole & Moore** 208 23rd St	**HR's Greenhouse** Canyon OL 52588 Texas
Bruce Blackaby Ford North Side of the Square	**Jennings Mens' Wear** 413 16th Street	**Henscheid's Feed** 1712 5th Avenue	**Taylor Evans Farm Stores** 611 2nd Avenue OL 52154	**J. J. Walker** Prescriptions I. D. Byrd, Pharmacist
Cunningham Appliance Canyon OL 53344 Texas	**T.A. Black** 1521 4th Avenue	**Canyon Cleaners** ACROSS FROM THE BAPTIST CHURCH Canyon Texas	**Sternenberg Lumber** 1703 4th Avenue	**White Auto Store** J. D. Singleton, Owner 1609 Fourth Street
Jennings Dress Shop 1505 4th Avenue	**Western Auto** Bud Parker Owner West Side of Square OL 5311[illegible]	**Cheatham's** 1517 4th Avenue	**B.C. Taylor** Service Station & Grocery Hereford Hwy. and 15th	**Cooper's Market** 1601 4th Ave.

PREPARING OIL paintings for gifts are Lorna Dunnagan, left, Linda Podzemny, Jo Troth, and Linda Knowles. Oil paintings were only one of several different type of tits completed by the girls.

8th Grade Girls Prepare Projects for Christmas Gifts

Eighth grade homemaking department has turned into "Santa's Workshop" and Santa this year has lots of helpers. The class, sponsored by Mrs. Smokey Stover, is making Christmas presents for friends and relatives.

Forty girls, approximately one-half of the eighth grade girls, are enrolled in the class.

After making the projects, the girls will study Christmas wrapping.

Some of the projects have been braiding rugs, making pillow cases, making table cloths, oil painting, weaving, knitting, needle point, stuffed toys, doll making, embroidery, plaster of paris work, ceramic tile trays, bath salts, and pinata.

Typical of the projects is the plaster of paris work.

Girls mixed the plaster of paris and poured into plastic molds to form horses, clowns, butterflies, hearts, and fruits. After the plaster has set, the forms are removed from the molds.

Edges of the mold are trimmed carefully with a knife to remove excess plaster. This is done with care to avoid chipping the piece.

Then the piece is coated with varnish before a coat of paint is applied. The varnish prevents the paint from chipping.

Either tempra or oil paints are used to paint the pieces. Oils, naturally, are more permanent. The girls use the paints as they are, or mix pigments to their liking.

Closely related is the oil painting. Most of the artists bought paint-by-number sets. Others bought kits for making stuffed dolls, needlepoint pictures, and ceramic tile trays.

Some improvised stuffed dolls without the kits. Instead they followed patterns, and filed the dolls with nylon hose and cotton.

Another gift project was sewing---mostly embroidery, table cloths, and pillow cases. Some girls bought scarfs with designs ranging from lambs to flowers; others are embroidering table cloths.

Bath salts are made from Epsom salts, glycerin, perfume, and cake coloring. Then the salts are bottled in an appealing bottle.

THESE GIRLS are painting plaster of paris molds shaped as horses, clowns, butterflys, hearts and fruits. From left to right, they are Lucy Tucek, Janiece Eudy, Judy Clark, Marie Hernandez, Jean Robinson, Jan Jarnagin, Reta Trimble, Linda Lowes, and Sharon Pierce.

EXHIBIT OF typical projects made by the eighth grade girls are shown in this table arrangement. After completing this unit, they will study Christmas wrapping to complete their projects of Christmas gifts. Next semester, the other one-half of eighth grade girls will take homemaking while this group takes art.

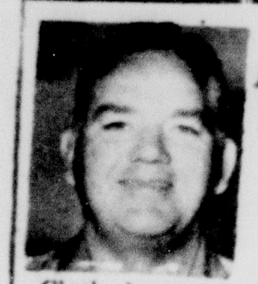

AT YOUR SERVICE

Clark Jarnagin
OL 5-2121
OL5-3381

. . . to help you own a sound, sensible insurance program.

CALL ME TODAY!

Southland Life Insurance Company

People Do Read
SPOT ADS
You Are!
CALL OL5-2141
for your advertising needs
The Canyon News

DR. BURWELL SOUTHERN
OPTOMETRIST
802 Barfield Bldg., Amarillo
Phone DR3-6772

OFFICES IN CANYON
Wednesday 9:00-12:00
Saturday 9:00-1:00
OL5-4861

GET READY FOR THE HOLIDAYS!

Make Sure Your Holiday Wardrobe Is Fresh & Clean!!

CANYON CLEANERS

1712 4th Avenue OL 5-2513

From the Beginning . . .
you will appreciate the many benefits of a Land Bank loan.

- Loans may be made in amounts from $100 to several million dollars.
- Long terms which mean low payments.
- The right to pay part of your loan and stop the interest on the part paid or
- Pay the loan in full at any time without penalties or charges of any kind.
- Enjoy better living and more security with a Land Bank loan on your farm or ranch.

Without obligation come in and let us show you how you can, *from the beginning,* enjoy better living and more security with a Land Bank loan.

Federal Land Bank Association
FRED COTTON, Manager
310 WEST 6th AMARILLO, TEXAS

Selakovich Son Born

First son of Mr. and Mrs. Dan Selakovich was born November 2? in Neblett Hospital.

The 7 pound-8 ounce baby was named Daniel Selakovich, Jr. His father is an assistant professor of social studies at West Texas State College.

The couple have two daughters, Mary Ann, 4 years old, and Betty, 3 years old.

Paternal grandparents are Mr. and Mrs. Mark Selakovich of Pueblo, Colorado.

Mr. and Mrs. Haskell Goodsone of McAlister, Oklahoma, are the maternal grandparents. Great-grandparents are W. L. Goodson, also of McAlister, and Mrs. Ida Keith of Bache, Oklahoma.

NEW & USED FARM MACHINERY

3-1960 Oliver Model 40 (New) combines. We can make a real good price on them.

1-Oliver Model 6240-3 bottom Reversiable plow. They are tops for deep plowing.

2-Oliver Model 810 One-ways 18 Ft (New). Can make a special price on them.

1-1960 Oliver Model 1800 R-C Tractor. This is the greatest tractor Oliver has ever built. See it before you buy.

1-1960 Oliver 880 R-C Tractor. Used as demonstrator. Can make special price.

2-Oliver #810-18' & One 12 Ft One-ways. Used as demonstrators. Special price.

1-Krause #K20-12 Ft One-way (New) The price is right.

1-Krause #387 wing type tandem disc 19 Ft seal bearings. It will do the job.

USED MACHINERY

10- One-Way plows, 10' to 18' all completely overhauled and priced right.

n-Tandem disc 12' to 15' (Wheel type) all completely overhauled

1-John Deer 10' H-D (Drag type) tandem disc

4-Krause #211 Tandem disc (New) 13'7". Will do your light or heavy work.

1-Hoeme 13' Good as new-1 Jeffroy 13' A-1 Condition.

1-Oliver 3 Botton moldbord (Used) plow. Priced to sell.

8-Used tractors Wheatland and row crop, all ready to go to work.

2-Johnson Shredders (New) 60" 3 Point type and 66" drag type.

2-Johnson light blades 3 point type. The price is low.

We have many other items of New and Used machinery and tools. Come to see us. We will trade. We can finance what you buy large or small.

Heath & Lawless Oliver Co.
Canyon & Amarillo

ONE-STOP SHOPPING FOR A NEW CAR *at your Chevrolet dealer's!*

Now you can make your car-shopping rounds the easy way—all under one roof! For '61 your Chevrolet dealer offers nearly any type of car you could want—at the kind of price that'll make you want it all the more. There's a whole new crop of Chevy Corvairs with lower priced sedans and coupes and four wonderful new wagons unlike any ever built before in the land. There are new Chevy Biscaynes—the lowest priced full-size Chevrolets, beautiful Bel Airs, elegant Impalas, six easier loading Chevy wagons, including three 9-passenger models. Come in and pick and choose to your heart's content!

CHEVROLET

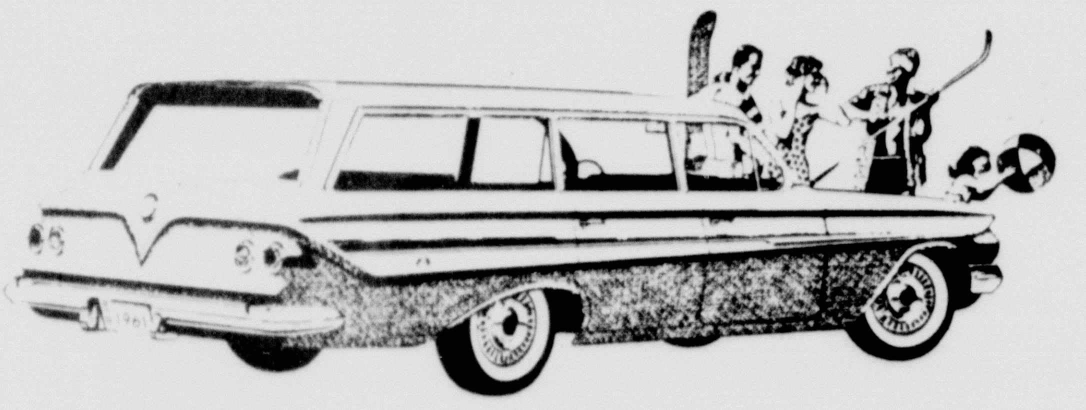

New '61 Chevrolet
NOMAD 9-PASSENGER STATION WAGON

There are *six* easier loading Chevrolet wagons for '61—ranging from budget-pleasing Brookwoods to luxurious Nomads. Each has a cave-sized cargo opening measuring almost five feet across and a concealed compartment for stowing valuables (with an optional extra-cost lock).

New '61 Chevrolet IMPALA 2-DOOR SEDAN

Here's a new measure of elegance from the most elegant Chevrolets of all. There's a full line of five Impalas—each with sensible new dimensions right back to an easier-to-pack trunk that loads down at bumper level and lets you pile baggage 15% higher.

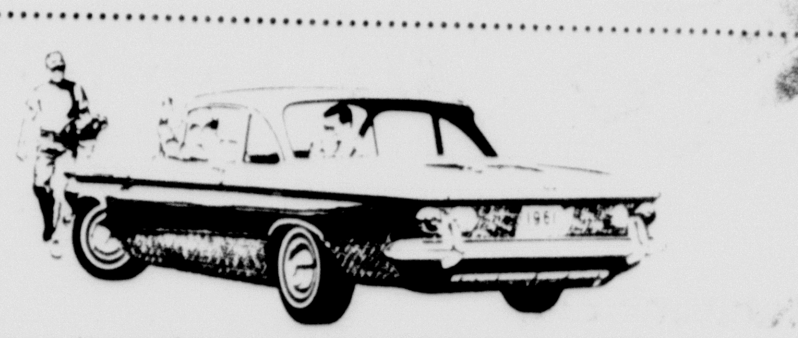

New lower priced '61 CORVAIR 700 CLUB COUPE

There's a whole crew of new Chevy Corvairs for '61—polished and perfected to bring you spunk, space and savings. Lower priced sedans and coupes offer nearly 12% more room under the hood for your luggage—and you can also choose from four new family-lovin' wagons.

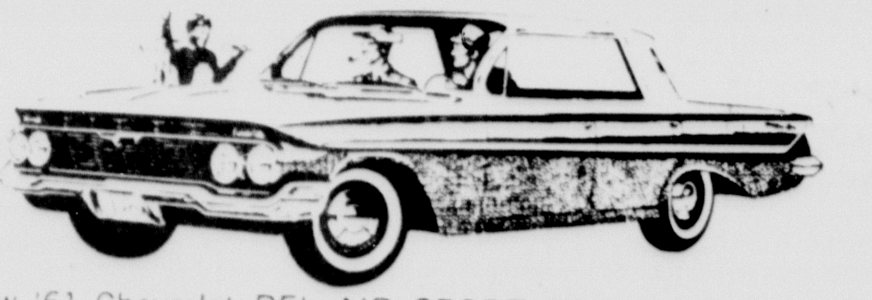

New '61 Chevrolet BEL AIR SPORT SEDAN

Beautiful Bel Airs, priced just above the thriftiest full-size Chevies, bring you newness you can use: larger door openings, higher easy-chair seats, more leg room in front, more foot room in the rear, all wrapped up in parkable new outside dimensions.

New '61 Chevrolet 4-DOOR BISCAYNE 6

NOW—BIG-CAR COMFORT AT SMALL-CAR PRICES—Chevy's new Biscaynes, 6 or V8, are built to save in a big way. They offer a full measure of Chevrolet quality, roominess and proved performance, yet they are priced right down with many cars that give you a lot less.

See the new Chevrolet cars, Chevy Corvairs and the new Corvette at your local authorized Chevrolet dealer's

IMPERIAL CHEVROLET COMPANY

502 15th STREET CANYON, TEXAS OL5-2171

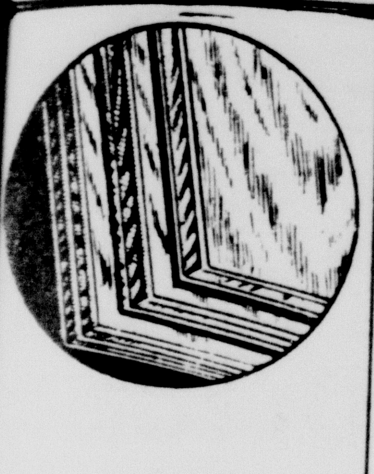

Sternenberg Lumber

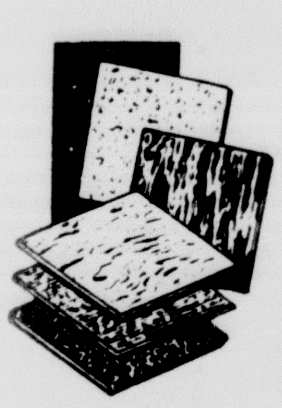

Sternenberg Lumber

Sternenberg Lumber

Sternenberg Lumber

Sternenberg Lumber

Complete Line of Building Materials and Building Supplies at Sternenberg Lumber Canyon

KEEPING UP WITH THE ARTS

Mary Caballero

This coming Sunday, December 11, from two til five, Miss Isabel Robinson will be showing her paintings in the Fine Arts Building at West Texas.

I want to use my column this week to pay special tribute to Miss Robinson.

Miss Robinson came to West Texas State College in the fall of 1925 and spent 30 years in giving her time, patience, and wonderful spark of interest to many hundreds of students these many years. Her time was graciously given always in the interest of her students.

Her work has been shown in numerous places from New York City to several cities on the West Coast. Her one-man shows have been displayed at the University of Alabama, Northeastern Michigan State College, Kirksville, Missouri and Dallas, San Antonio, Austin, Fort Worth, Midland, Amarillo in our own state.

Miss Robinson has had several articles published in art journals and has illustrated a number of books. Her map of the Panhandle was designed in 1920. It shows points of historical interests in our area and has had wide distribution in the other states.

She worked with the Palo Duro Art Society for six weeks of each summer for a number of years. The students who attended these sessions lived in cabins in the canyons. Everyone who attended these classes have such wonderful memories of the instruction under Miss Robinson. The classes proved very successful.

Miss Robinson uses most of the painting media; watercolor, oils etching, and lithography and others. Her knowledge in weaving is outstanding and she has many beautiful examples of this art.

Her summer vacations have been spent in study and travel. She has been to Europe, Alaska, Canada and Mexico.

She attended Kirksville State Teacher's College in Missouri, her hometown. She received her B.A. from the University of Missouri and her M. A. from Columbia University. Other study has been in Snow-Froelich School of Art in Chicago, Otis Art Institute in Los Angeles, Claremont College, the Art Center at Colorado Springs, Colorado, Colorado State University, Denver University, and the Cranbrook Art Institute, near Detroit, Michigan.

Miss Robinson spent this past summer painting and visiting in Missouri with her relatives and friends. Her home here in Canyon at 2500 Fifth has always been a beauty spot where once more you can see the artist's love of beauty in the energy she takes in tending to her plants and trees.

She has a little group of cats that greet her with the devotion she deserves in the special care she has always taken in seeing to their welfare.

I can write with the knowledge of having Miss Robinson as both a friend and teacher. And I can't think of enough praise of the qualities she has in each to be able to do justice in writing about them.

She has the gracious courtesy to make one feel always the welcome guest in her home. Her kindness and sincerity are to be considered outstanding traits in this day of the Too-Busy Attitudes. Her interests have been wide-spread in many other fields and never narrowed to just her own subject matter. She takes special interest in literature, music, travel, clubs, church, gardening, and many other things plus her great love of her own chosen field of study.

As a teacher, she has always had the time and energy to make to student's work seem to be vitally important. Her keen spark of excitement was immediately transferred to the student and the results were always rewarding.

Now we have the opportunity to pay our respects to our fine citizen and neighbor. We find it our good fortune to be able to view Miss Robinson's painting and to thank her for her many generous hours of teaching in our hometown.

RECORD RAMBLINGS

Stereo probably does more for correctly recorded opera (or plays) than for any of the other forms. The motion can be followed on the stage. The singers are separated from the orchestra, and from each other. It makes a thrilling presentation, particularly for careful listening.

For those who really do not know if they like opera, might I suggest starting off with Johann Strauss' "Die Fledermaus" which is an extremely tuneful comic romp. There is very much a need for a stereo version in the English Language. The old Columbia monaural SL-108 is still a delight. Angel has recently released a relatively good version in stereo and in German, which you might wish to look into.

The stereo opera recording which is generally accorded as the best so far as performance, sound, balance, etc. is Wagner's "Das Rheingold," London OSA 1309, or if you cna't stand that much Wagner (and I cannot), try the excerpts, London OS-25126. Even if you do not like opera the sound is sensational and it is a good demonstration record. This is also on four track tape. Probably the second choice technically is the London version of "Aida" OSA 1313. This has Tebalidi, Bergonze, Simionato, MacNeil, and von Karajan conducting. This has great singing, plus all the pagentry and sound effects of this spectacular opera. The ballet scenes are particularly seductibe. I also found London's "Tosca," OSA 1210 with Tebaldi, Bergonzi, Siepi, etc. These two are not as brilliant but are very solid performances of great beauty. All these are available on four track tape. If I seem to have gone overboard on London operas it is because they are perhaps leading the field, and because I have not happened to hear many recnt opera recordings. This is in no way running down someone else's operas, but is an acknowledgement of my ignorance. We shall talk about more operas when I get a chance to listen to some more, or get a red hot tip from eomeone who knows.

A final opera attration is that operas off the beaten path which a person may love but which would be seldom performed, can be bought and listened to at any time. My all time favorite is the Berloiz "Damnation of Faust," which I understand is hardly playable in the opera house. It is music of massed choruses and strong orchestral socre which is sensational to listen to via records. My monaural version is the Victor LM-6114 with the Boston Symphony and with Munch conducting. There is a stereo version or two out, which should be great if they are well recorded.

GOVERNMENT SURPLUS SALES

NOW anyone can buy DIRECT from U.S. GOVERNMENT SURPLUS DEPOTS, by mail for yourself or for resale. Cameras, binoculars, cars, jeeps, trucks, boats, hardware, office machines and equipment, tents, tools and tens-of-thousands of other items at a fraction of their original cost. Many items brand new. For list of hundreds of U.S. Government Surplus Depots, located in every State and overseas with pamphlet "How Government Can Ship Direct To You," plus procedures, HOW TO BUY and how to get FREE SURPLUS, mail $2.00 to SURPLUS SALES INFORMATION SERVICES, P.O. Box No. 1818, Washington 5, D.C.

Olympic & Varsity Theatres

Thursday Only-Dec. 8 - 25¢ Nite-Varsity

THE ROOKIE

with Tommy Noonan and Pete Marshall

Filmed in Cinemascope
SHOWS: 7:00-8:43
STORY: New Comedy team in wacky story of last draftee of World War 2
RATING: Fair-Family

Friday-Saturday-Dec. 9-10-Varsity

ALL THE YOUNG MEN

with Alan Ladd-Sidney Poitier-Igemar Johansson

Friday-Saturday-Dec. 9-10-Varsity
FEATURES: 7:00-8:56
Mat. Sat. 1:30-3:26
STORY: Eleven white men and one Negro in Korean War Death Trap
RATING: Good-Family

Friday-Saturday Dec. 9-10-OLYMPIC
SUNDAY & MONDAY- Dec. 11-12-VARSITY

MIDNIGHT LACE

with Doris Day-John Gavin-Rex Harrison-Roddy McDowall

FEATURES: 7:00-9:10
Mat. Sun-1:30-3:40
STORY: Suspense Mystery of Wealthy wife who is threatened mysteriously with death

Tuesday-Wednesday-Dec. 13-14-Varsity

WHERE THE HOT WINDS BLOW

with Gina Lollobrigida-Yves Montand

FEATURES: 7:00-9:09
STORY: Gina pursued. Story of Love and hate.
RATING: Fair-Adult

CAFETERIA MENU

For December 12-16

Monday: Baked ham, buttered potatoes, English peas, jelly, hot rolls, butter, milk

Tuesday: Meat loaf, buttered carrots, rice, tossed green salad, peach halves, bread, butter, milk

Wednesday: Hamburgers on buns, pickles, onions, tomatoes, fresh fruit, potato chips, chocolate milk

Thursday: Chicken and noodles, English peas, celery sticks, fruit salad, bread, butter, milk

Friday: Fish sticks or ham, green salad, buttered corn, German chocolate cake, bread, butter, milk

YOUR AMICABLE

Kenneth Vaughan

LIFE INSURANCE AGENT

2003 First Ave. OL5-3014

CANYON

Profs Have Different Views on Art Lessons

by Judy Hatley
WT Journalism Student

"Just draw this girl's head six inches high and win a complete art course!"

This is the advertisement seen in many of the leading magazines to get people to take mail-order art courses. In the West Texas State College art department, there are varied opinions about these commercial art contests.

Chris Gikas, art instructor, declares "This type of art contest is a farce. I have never heard of anyone actually winning a free course. There is no contact between the instructor and the student because the lessons are sent through the mail. A person can learn the same thing in a book. Normally the people who are instructors are people who can't get jobs anywhere else."

Opposite opinion is taken by another instructor, Miss Cluadia Neelley. She feels that the art contest may be the only way many students will get an opportunity to have any kind of art training. "I have had many students take this course and it helped them a lot, but it is an expensive way to gain an art education."

According to Gikas the best training is in a college's fine arts department. He feels a student can learn to be really creative with personal help. He said, "When a student sends in the drawing of the head in the advertisement, he is copying someone else's work. There is not chance to show the creativeness that one possesses."

Miss Neelley thinks that sending in a drawing of a copy is a skill, but agrees that to be an artist one must have originality. "Actually the company offering the contest is gambling on who has talent," says Miss Neelley. She thinks the contest does offer enthusiasm.

Gikas says the college program is planned to give an all-around program so that when a student graduates he will be prepared for all types of work that he might be called upon to do. He feels that the best field right now for an art student is in art education, but thinks there are some opportunities in Amarillo for commercial artists. This is evidenced by the fact that many WTSC commercial art graduates now have jobs at the Amarillo Air Force Base. "There is small demand for free lance artists in this part of the country because of the money, time and competition. Most agencies like their own staffs," he said.

As far as opportunity as an artist, Miss Neelley things it is what one wants out of his career. She says, "It's not talent so much as a drive that a rare few have; this idea of being born with a talent is nonexistent. Nowdays art is used in so many fields that one must have more than talent; there must be fresh new ideas." Example of art being used in daily life include the grocery store fruits which are arranged to be pleasing to the eye." "Television has opened a new field for the artist," says Miss Neelley. "Yes, some go to the top because of a chance that one of those contests may give."

Bull Sale In Clarendon December 8

Rolling Plains Registered Beef Cattle Association will hold its annual sale in Clarendon December 8 beginning at 1 p.m.

Forty-two Hereford, seventeen Galloway and twenty-four Angus bulls will be sold.

Life consists mainly of what we haven't done, and what we are going to do tomorrow.

Woods Named TV Engineer

Alfred L. Woods, former Canyon resident, has been named systems design engineer with Television Associates of Indiana Inc., of Michigan City, Indiana.

Woods is the son of Mrs. Alfred Woods and the late Alfred R. Woods of Canyon. He and his family reside in Hopkinton, Massachusetts. His wife is the former Ira Nae Barrington of Amarillo. They have three daughters, Judy 15 years old; Linda, 14 years old; and Pam, 12 years old.

Woods was graduated from Canyon High School in 1940. He attended West Texas State College, and was graduated from Texas A&M College. He was formerly employed with Raytheon Company and the Philco Corporation.

As systems design engineer, Woods will assist in engineering telecommunications systems for the Internation Cooperation Administration in foreign countries.

TIP TO MOTORISTS

Insist on exceeding the speed limit and you're always on the verge of a smashup.

announcing the association of
BILL KNIGHTON
with the
Hosea Foster Agency

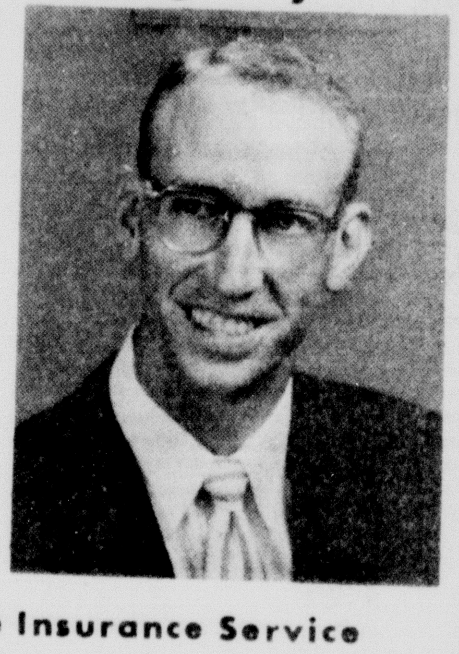

STANDARD
PROTECTION
CAPITOL
STOCK
INSURANCE

Complete Insurance Service
HOSEA FOSTER AGENCY

1516 5th Avenue OL5-2121
BILL KNIGHTON HOSEA FOSTER
Home OL5-2274 Home OL5-3094

PRICES REDUCED on Firestone TIRES

Sweeping "Across-the-Board" Reductions . . . Nylon, Rayon Tubeless, Tube-Type . . . All Sizes Blackwalls, Whitewalls

No matter what your tire needs might be . . . if you BUY NOW you'll

SAVE

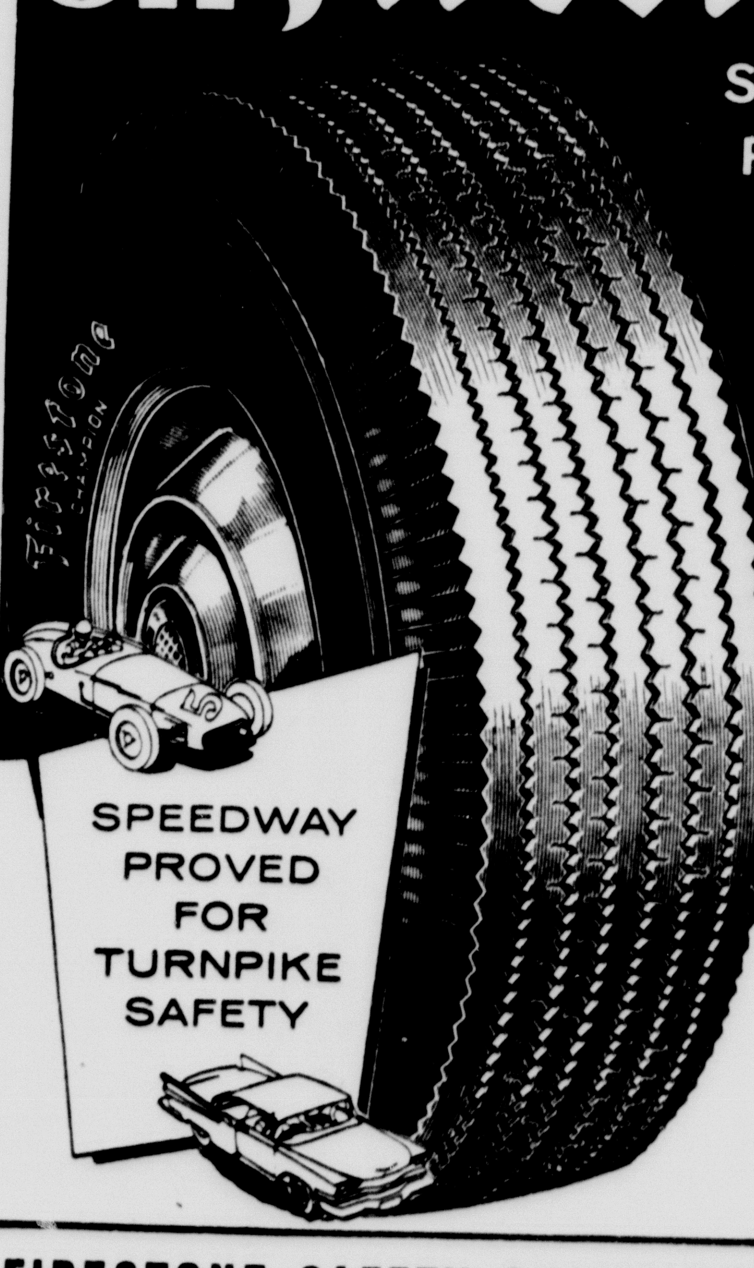

FIRESTONE CHAMPIONS

11.95

PLUS TAX AND RECAPPABLE TIRE

SEE PRICE BOX BELOW

☆ America's QUALITY economy tire
☆ Famous CHAMPION tread design
☆ S/F, Safety-Fortified cord body
☆ Made with Firestone Rubber-X

SIZE	RAYON		NYLON	
TUBE-TYPE	BLACK*	WHITE*	BLACK*	WHITE*
6.00-16	11.35	–	12.95	15.90
6.70-15	11.95	14.60	12.95	15.90
7.10-15	14.05	17.20	14.85	18.20
7.60-15	15.40	18.85	16.20	19.85
7.50-14 NYLON TUBELESS			14.95	18.30

*Plus tax and recappable tire

FIRESTONE SAFETY CHAMPION

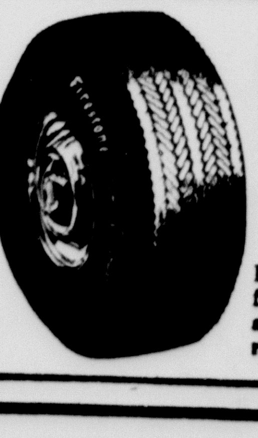

15.95 NYLON

Plus tax and recappable tire
6.70-15 BLACK TUBE-TYPE

Here's an opportunity to buy tires with the famous Firestone precision-bladed tread design at money-saving LOW PRICES! Available in a wide range of sizes and types.

BUY Firestone's SPEEDWAY PROVED TIRES

No need to drive miles out of your way . . . your friendly neighborhood service station can solve all your tire needs. PAY NO MORE, but get personalized, always available service.

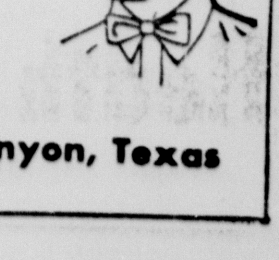

COLE & MOORE SERVICE STATION

208 Twenty-Third Street Ph OL5-3222 Canyon, Texas

"Glory be.. what Bargains! and what a boost to my holiday budget!"

We're giving all our customers their Christmas presents now in the form of substantial savings on the "most often used" food for the holidays. There are some real money-savers in the group. Better stock up at these budget prices.

AT
BELLAH'S
CANYON'S FRIENDLY SUPERMARKET

Just Received
ALL YOUR FAVORITE
CHRISTMAS CANDIES
fresh from the world's largest candy kitchens

STOCK UP NOW FOR THE BUSY DAYS AHEAD

BUNTE CHOCOLATE COVERED **CHERRIES** 12 OZ **49¢**

SHURFRESH **CHEESE SPREAD** 2 LB LOAF **71¢**

LANES **ICE CREAM** ALL FLAVORS 1/2 GAL **39¢**

SUGAR 10 LB BAG **89¢**

GIANT BOX **TIDE** **59¢**

SHURFINE **FLOUR** 10 LB SACK **69¢**

MAXWELL HOUSE **INSTANT COFFEE** LARGE 6 OZ JAR **79¢**

AUNT JEMIMA **PANCAKE FLOUR** 2 LB BOX **35¢**

We Reserve The Right To Limit Quantities

Keep Several Handy
MEAT PIES
in your choice of CHICKEN - BEEF - TURKEY

MORTON FROZEN **MEAT PIES** 8 1/2 OZ **5** FOR **$1**

LIBBY'S FROZEN **STRAWBERRIES** 10 OZ BOX **2** FOR **39¢**

LIBBY'S FROZEN **CUT CORN** 10 OZ PKG **2** FOR **35¢**

LIBBY'S FROZEN **CUT OKRA** 10 OZ PKG **2** FOR **29¢**

NONE SUCH **MINCE MEAT** 9 OZ **25¢**

ASSORTED FLAVORS **JELLO** **3** FOR **25¢**

PILLSBURY OR BALLARD **BISCUITS** **3** FOR **25¢**

SHURFINE **SALT** 26 OZ BOX **3** FOR **25¢**

ALWAYS - THE VERY BEST IN MEATS

SUNRAY **BACON** RANCH STYLE 2 LBS **$1.05**

NICE AND LEAN **ROAST PORK** LB **32¢**

CUT FROM USDA GOOD **STEAK RIB** LB **65¢**

BONELESS ARM **ROAST BEEF** LB **69¢**

ALWAYS - THE VERY BEST IN...
Fruits & Vegetables

Large, Chock-full of Juice
GRAPEFRUIT
so wonderfully sweet they hardly need sugar
RUBY RED **6** FOR **29¢**

APPLES RED ROME **2** FOR **25¢**

CABBAGE FIRM HEADS LB **2½¢**

ORANGES TEXAS JUICY LB **10¢**

TANGERINES ZIPPER SKIN 2 LB **29¢**

PRE-HOLIDAY
START YOUR CHRISTMAS STOCKING NOW!
Canned Food Sale
You'll need every one of these for your holiday entertaining. Buy them now ... for less

COMSTOCK **PIE APPLES** NO 2 CAN **2** FOR **35¢**

OCEAN SPRAY **CRANBERRY SAUCE** 300 SIZE **22¢**

VAN CAMP **PORK & BEANS** 300 SIZE **2** FOR **25¢**

LIBBY'S **PUMPKIN** 303 CAN **2** FOR **25¢**

LIBBY'S **PUMPKIN** LARGE 2 1/2 SIZE **2** FOR **[illegible]¢**

BORDEN'S INSTANT **POTATOES** 16 SERVINGS **49¢**

MAZOLA **OIL** QUART **59¢**

JOLLY TIME **POP CORN** 10 OZ CAN **2** FOR **35¢**

DEL MONTE SLICED OR HALVES **PEACHES** **5** 303 **$1**

DOUBLE GUNN BROS. STAMPS TUESDAY AT BELLAH'S